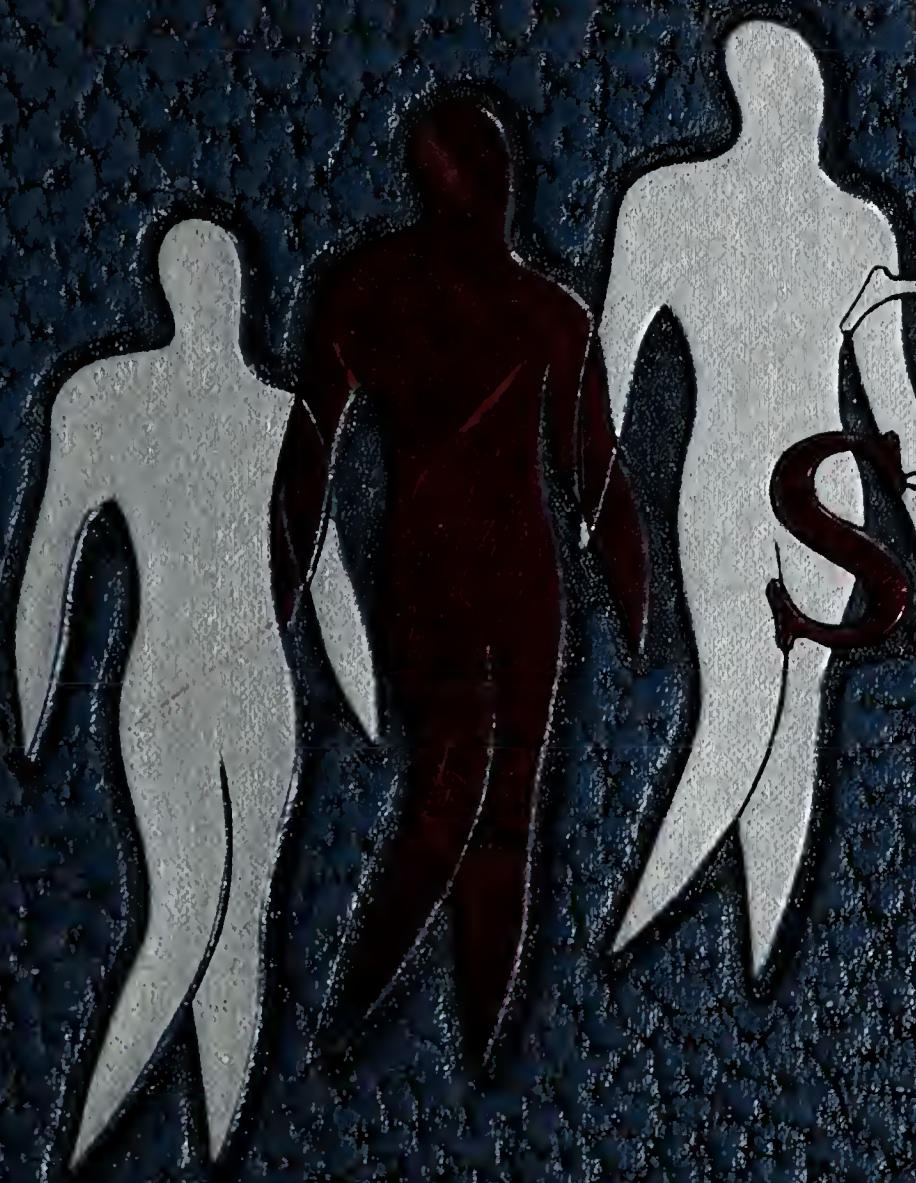

THE SABRE·62

John K. Gott

pp. 5, 13, 14, 120, 217, 227,

Star 21 June 1969

Mrs. Charles C. Garrison, Ex-Teacher in Falls Church

Mrs. Charles C. Garrison, 53, a retired teacher at J. E. B. Stuart High School, died in Alexandria Hospital Wednesday after a long illness. She lived at 6505 Orland St., Falls Church.

Born Janice White in Franklin, Va., she was raised in Oak Hill, W. Va. She was graduated from Longwood College in Farmville, Va. and did graduate work at the University of West Virginia, the University of Virginia and George Washington University.

Mrs. Garrison taught mathematics at Falls Church High School for five years and was on the math faculty at J. E. B. Stuart High School from the time it opened in 1959 until her retirement in 1968. She had been the faculty sponsor of the National Honor Society there. Her husband, Charles, is chief clerk in the accounting department of Fruit Growers Express Co.

Mrs. Garrison was a member of Trinity Presbyterian Church in Arlington and the National Council of Mathematics, and was a charter member of Chapter AF of the P.E.O. Sisterhood. In 1965, she received the Outstanding Teacher Award from the Joint Board of Science and Engineers.

Besides her husband, she leaves a son, Thomas; a daughter, Betsy; her parents, Mr. and Mrs. J. E. White of Portsmouth, Va.; and a brother, J. E. White Jr. of Orange, Tex.

Services were held today in Trinity Presbyterian Church, with burial to be tomorrow in Burlington, N.C.

The family requests that expressions of sympathy be in the form of contributons to the Janice Garrison Memorial Fund of Trinity Presbyterian Church, Arlington.

GARRISON, JANICE W. On Wednesday, June 18, 1969, at Alexandria Hospital, JANICE W. GARRISON of 6505 Orland st., Falls Church, Va., beloved wife of Charles C. Garrison; mother of Betsy and Thomas Garrison of the home address; daughter of Mr. and Mrs. J. E. White of Portsmouth, Va.; sister of J. E. White Jr., Orange, Tex. Friends may call at the Arlington Funeral Home, 3901 North Fairfax dr., Arlington, Va., from 11 a.m. to 2 p.m., and 5 to 9 p.m., Friday, June 20. Services Saturday, June 21, 11 a.m., Trinity Presbyterian Church, 16th and North Inglewood sts., Arlington, Va. Graveside services and interment Burlington, N. C. Family requests that expressions of sympathy be in the form of contributions to the Janice Garrison Memorial Fund of the Trinity Presbyterian Church.

The Sabre

J. E. B. Stuart High School, Falls Church, Virginia

JUDI BLAIR ..... Editor-in-Chief

BEVERLY JONES ..... Art Editor

CAROL ARNDT ..... Literary Editor

JIM GILMAN ..... Photography Editor

JAN STEPHENS ..... Business Editor

The Sabre

1962

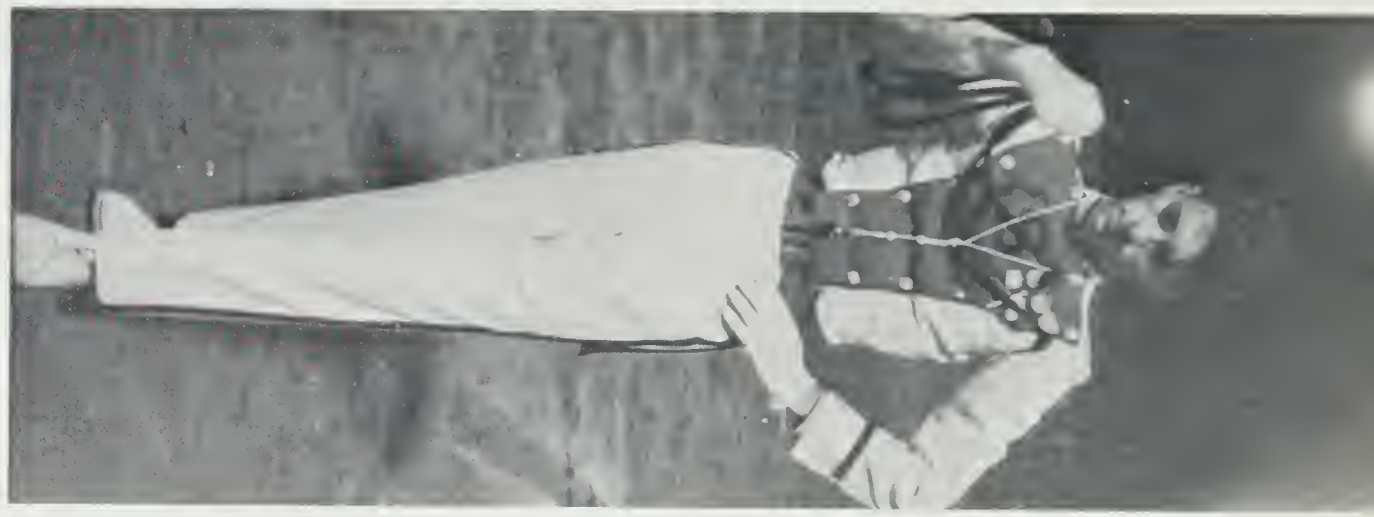

Who am I? Well, I might be called the OBSERVER. I can be found anywhere and everywhere in J.E.B. Stuart. I see all, hear all, know all.

What do I see? Students milling around in the midst of a traffic jam, freshmen dashing to get to calls and knocking down dignified juniors and seniors, the alternating frowns and grins of coaches as they watch the last play of a game, and the precision of the marching band.

What do I hear? Laughter and chatter during lunch hour, teachers talking a mile-a-minute to seemingly deaf ears, voices of the choir filling the auditorium, cheerleaders and fans screaming their lungs out, and the click-click-click of typewriters.

What do I know? The excitement of the first day of school, the panic erupting when semester exams loom only a week away, the frustration of the newspaper and yearbook staffs in trying to meet the deadline, term paper-itis, the confusion and furor of the halls, the hushed atmosphere of after school hours which is interrupted by an occasional flurry of activity, the fun of the Junior-Senior Prom and the significance and thrill of graduation.

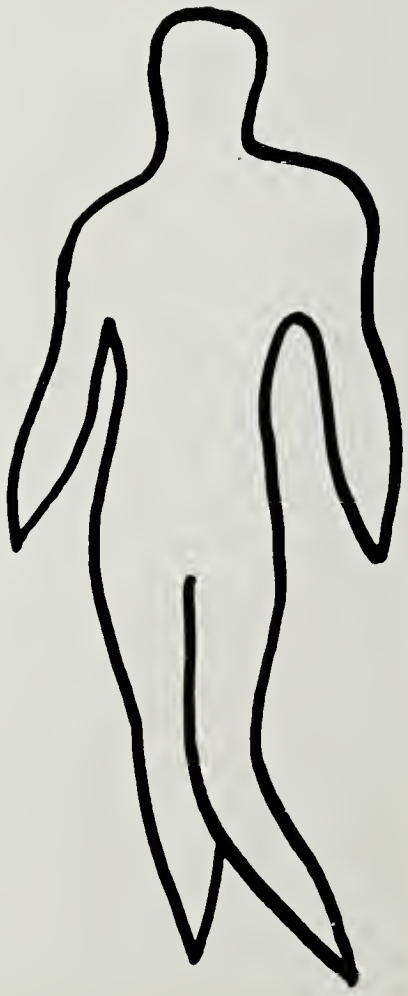

Observing J.E.B. Stuart in its everyday diversities –
Some important, some trivial; some serious, some gay; some . . .

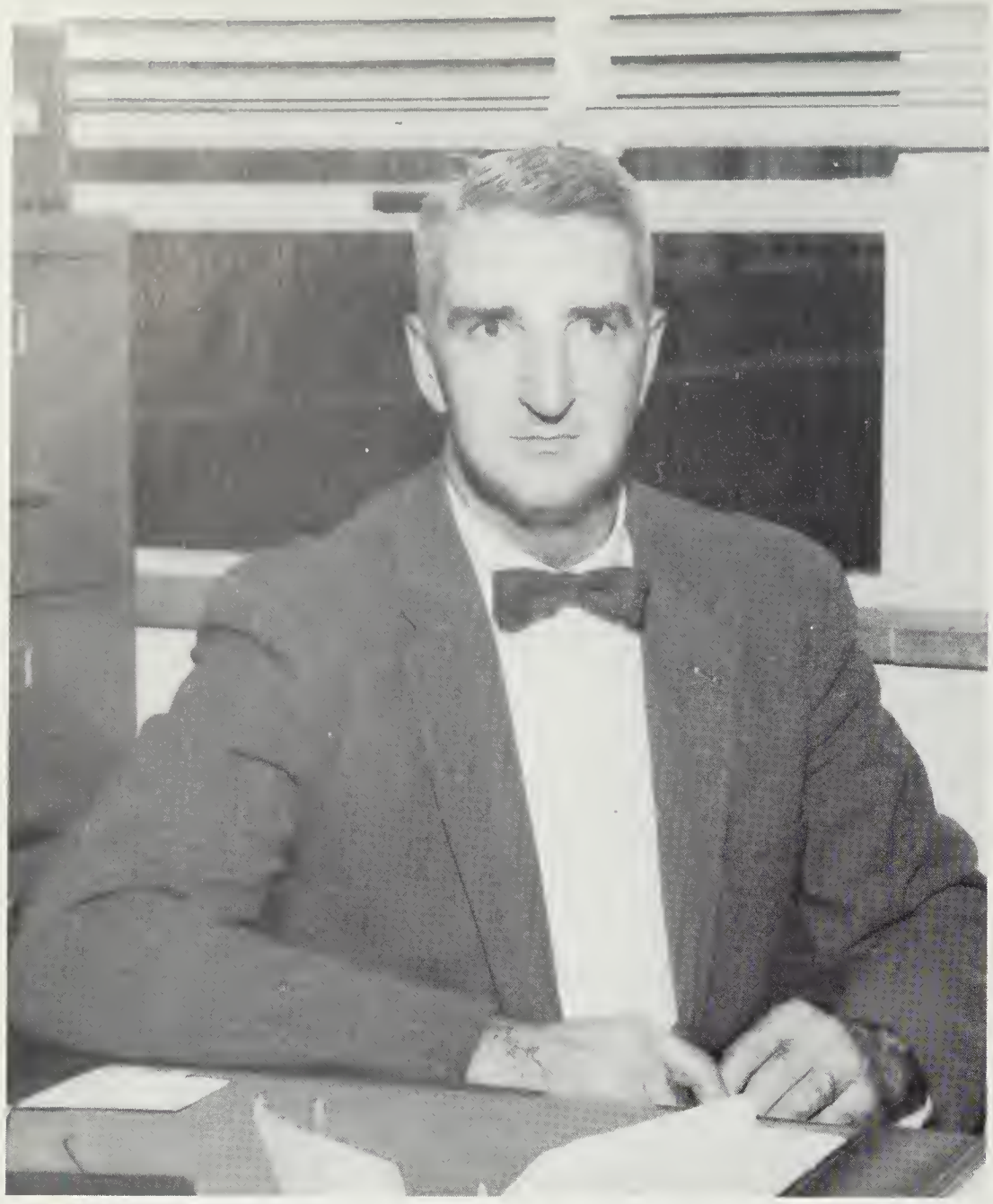

Dedication

A student's education

Must be guided — effectively

By one

Who is concerned,

Is sympathetic, and patient;

Yet,

Corrects, in order to

Train and to prepare

Young people

To live.

We Dedicate the 1962 SABRE to Mr. Thomas D. Todd

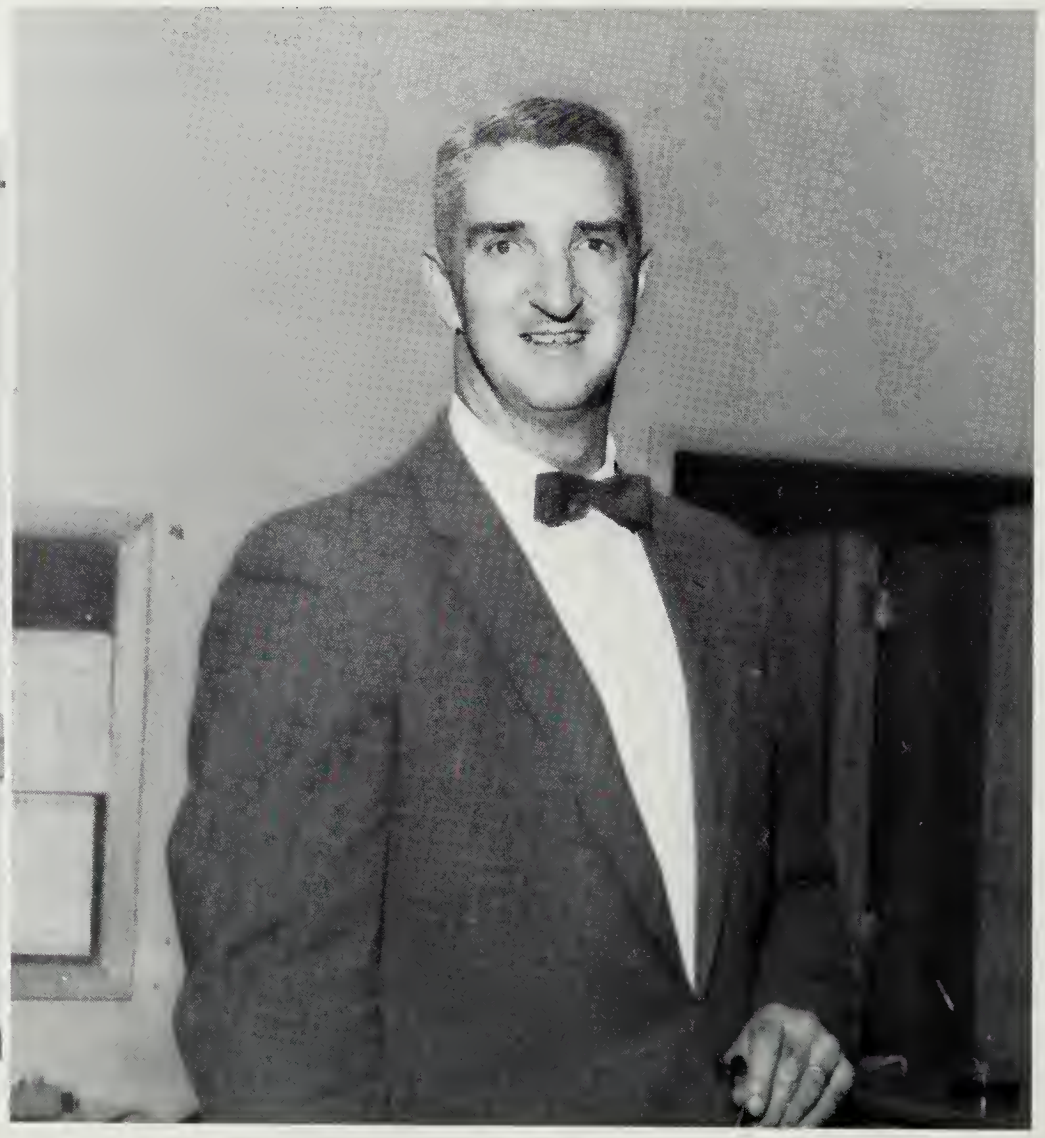

Foreword

The purpose of the 1962 SABRE is to present J.E.B. Stuart in all its aspects and phases: to present its acheivements in scholarship athletics, drama, and music, to show the active participation of students in serving the school and community, to portray the school spirit, and to present the traditions which will become the starting point for future developments and experiences.

Table of Contents

Faculty 10

Seniors 22

Underclassmen 95

Organizations 104

Sports 154

Features 182

Advertisements 238

Facu

ty

Mr. W. Leon Mason

Principal

To the students.

May I extend my best wishes for success and happiness in a turbulent world. Do your best. Stand for that which is right. Make the world a better place for having been a part of it.

May I express sincere appreciation for the fine way you have rallied to overcome a difficult situation during the current session. You have helped us maintain a fine school in spite of the obstacles.

Finally, may I remind you that the hope of the world is in your hands, the hands of American youth. I think it is in good hands, hands which will throttle the tyranny which is hammering at the foundation of our free, God-given society.

Most Sincerely,

W. Leon Mason

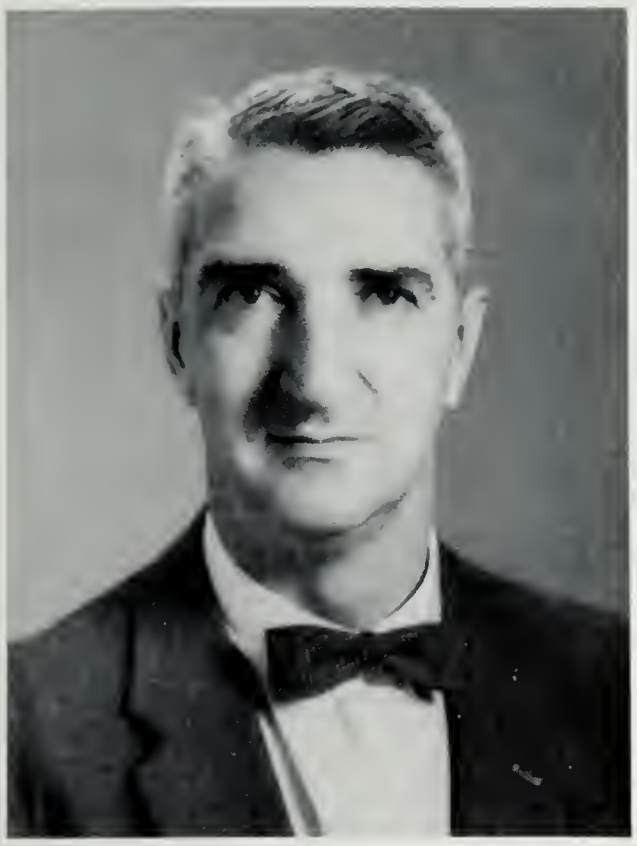

Administration of '62

THOMAS D. TODD
Assistant Principal for Administration
AB U. of Richmond, MA U. of Virginia

LEFT:
EDWARD J. ARNDT
Assistant Principal for Instruction
BD Concordia, MA Washington

RIGHT:
QUINTIN S. LANDER
Guidance
BA U. of Wisconsin, MA George Washington

LEFT:
JOHN K. GOTT
Librarian
BA Bridgewater, MS Catholic U.

RIGHT:
RICHARD A. MORTON
Athletics
BS, MS West Virginia U.

ONA MAE ANTIEAU
Latin
BA U. of Kansas, MA U. of Michigan

ANNE YVONNE ARNOLD
English
BA U. of North Carolina

BRUCE A. BAKER
Government
BS American

"And then there was the time in the locker room . . . "

MARY M. BARRETT
Latin
BA C. of Saint Rose, MA Syracuse

JOHN D. BENCICH
English
BA U. of Pittsburgh

BARBARA K. BENEDICT
Physical Education
BS Longwood

L.J. BENTON, JR.
Biology
BA Atlantic Christian ME U. of Virginia

JUANITA MAE BERNAU
Business
BS Mary Washington

EVELYN T. BICKERS
Business
BS Mary Washington, MA U. of Alabama

BARRY L. BLAKE
Shop
BS West Virginia U.

MYRA W. BRADLEY
French
BA U. of North Carolina

"What do I think of *Lady Chatterly's Lover?*"

TERRY CANNON
Physical Education
BS The Citadel

MERLE ANN CARPENTER
History
BA Marrs Hill, MA Westhampton

CATHARINE B. CONDIT
French, Spanish
BA Mt. Holyoke, MA Pennsylvania State

"Robbing the cradle, Miss Green?"

JAMES LEE CONKLIN
Shop
BS West Virginia

LYLE G. CONRAD
Biology
BS Cornell

RUSSELL T. CORDARO
Math, Geometry
BS U. of Scranton Assoc
Pennsylvania

ANN CORL
Finance Clerk

M.S. CRALLE
Geometry
BS West Point

GAYLE S. CUNNINGHAM
Physical Education
BS Longwood

ROBERT E. DAVIS
Geometry, Solid
BA, MA Boston

ROBERT R. DAVIS
English, Physical Ed.
BS Westchester

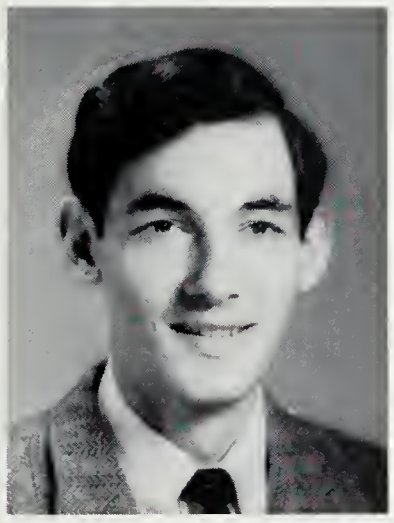

JAMES D. DEERE
Choral Music
BM Baylor

CLINTON M. DEVIER
Algebra
BA Bridgewater, MA George Washington

MORRIS E. DUBI
Band
BA Catholic U.

SHIRLEY G. DUNCAN
Physical Education
BA U. of Kentucky, MS Indianna

WALTER S. DUVALL III
Physical Education
BS U. of Maryland

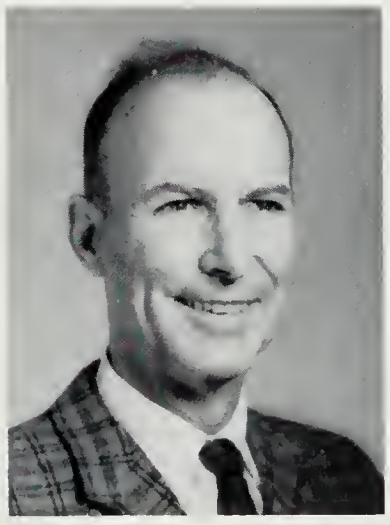

JOHN S. ERVIN
Spanish
BA George Washington

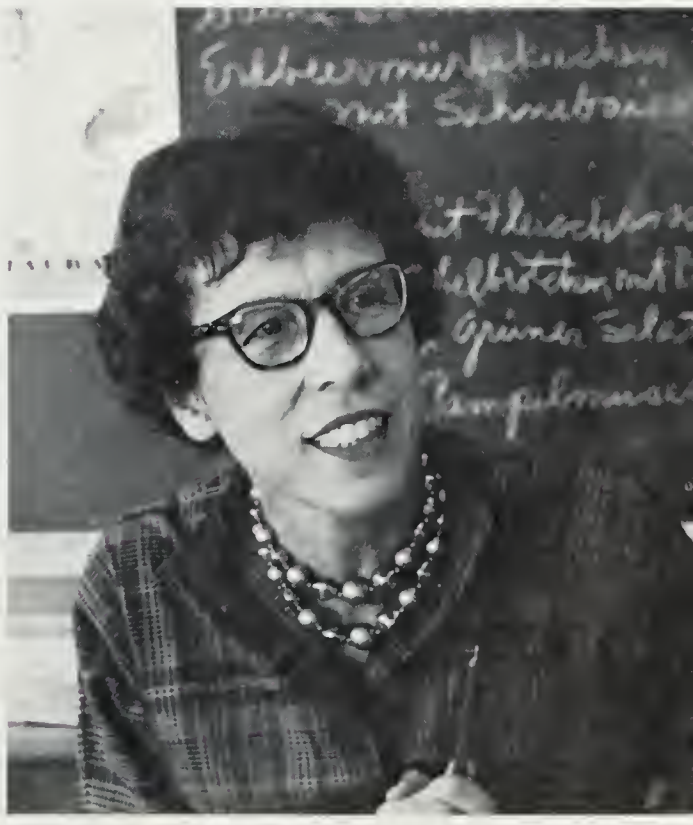

"Sprechen Sie Deutsch?"

WILLIAM L. FAGAN, JR.
Science
BS Hampden-Sydney

"Look, it's alive!"

MARGARET S. FERGUSON
English
BA Foanoke, MA George Washington

JAMES L. GABRIEL
English, SABRE
BA Catholic U.

JANICE W. GARRISON
Algebra, Geometry
BS Longwood

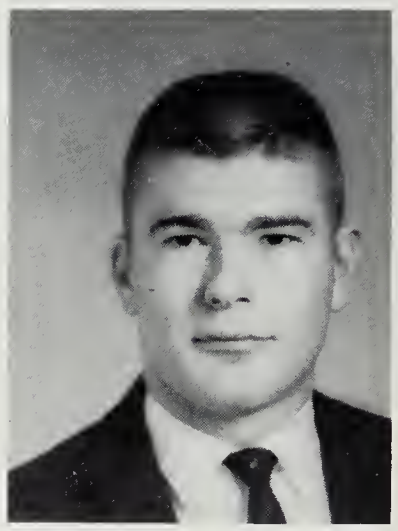

TEDDY G. GATES
Science
BA Atlantic Christian

MARJORIE E. GREEN
Choral Music
BM Westminster, MS New York State

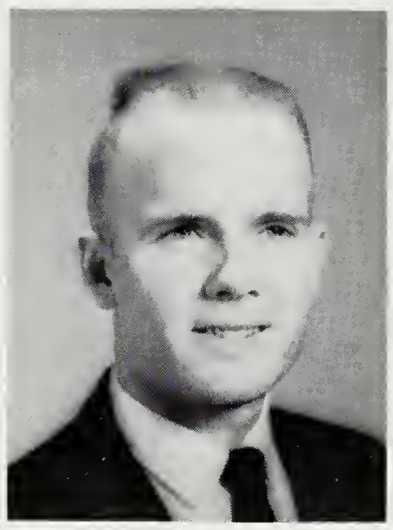

GEORGE B. GRISWOLD, JR.
Chemistry
BA Atlantic Christian

LOUISE B. HAMMAN
Geometry
BA Mary Washington

EUGENIA C. HARRIS
Typing, Bookkeeping
BS U. of North Carolina

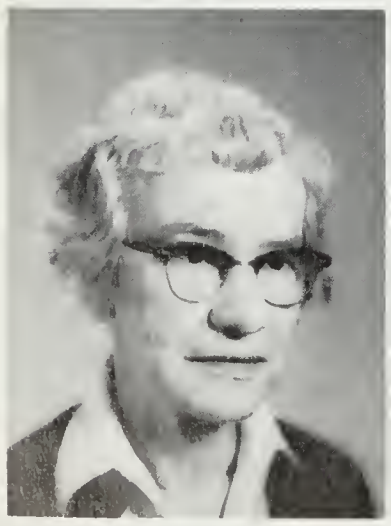

ELIZABETH H. HARVEY
Algebra
BA Randolph-Macon

LORRAINE HELTON
World Geography
BA Marshall, MA George Washington

EDITH J. HENRY
Spanish
BA U. of Arizona

JEAN JOHNSTON
Shorthand, Typing
BS Carnegie, ME U. of Pittsburgh

Mr. Dubin directs his band.

H. CARL KAIT
Government
BS Temple, LL.B. Rutgers, LL.M., S.J.D. George Washington

STANLEY KALINOSKI
BS West Virginia Tech., MA West Virginia U.

ELIZABETH M. KEPLER
English
BA Wooster

PAUL H. KEPNER
Government
BS Drake, MA Queens

RUTH W. KRIZ
Visiting Teacher
BSPHN, MSN Catholic U.

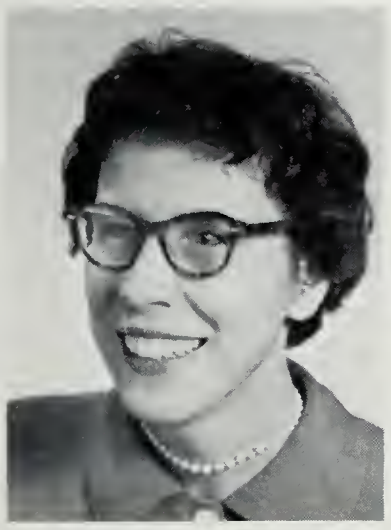

ANNE P. LAURENSON
German
BA U. of Puget Sound

FRANK B. LEE
Dramatics
BA Furnam, MA U. of Alabama

HELEN M. LEE
Home Economics
BS North Dakota State

THELMA LYONS
Guidance Secretary

MARYANNE S. MALONEY
Art
BA American, ME U. of Maryland

SARA HARRIET MASK
English, Raider's Digest
BA Mary Washington

DAISY MATNEY
English
BS Radford

LOUISE MATNEY
Algebra, Geometry
BS Radford, ME U. of Virginia

STUART MacCAFFRAY
Algebra
BS Northeastern, MS U. of Pittsburg

HARRY McCARY
Geography, Guidance
BA Bridgewater, MA George Washington

LUTHER J. McQUAIN
Biology, D.O.
B.S. Davis & Elkins

"Who's the wise guy with the harp?"

SUSAN C. MIDDLETON
French
BA American

CHARLES R. MONTGOMERY
English
BS U. of South Carolina

BETTY P. MUIRHEAD
Guidance
BS Limestone

ANNE D. NELSON
Home Economics
BS Mississippi State

ANNE H. PEABODY
English
BA Milliken

MARGARET ANN PORCH
Physical Education
BS Mary Washington, MPH U. of Florida

HERBERT P. RICE
Solid and Trig
U.S. Naval Academy

WINIFRED ROBERTS
History
BA, MA West Virginia

"Yes, Jones. J-o-n-e-s."

BARBARA H. SALSBURY
Government, History
BA Mary Washington

MARY B. SCHOLZ
English
BA Mary Baldwin

LUCILLE SCOTT
English
BS U. of Alabama

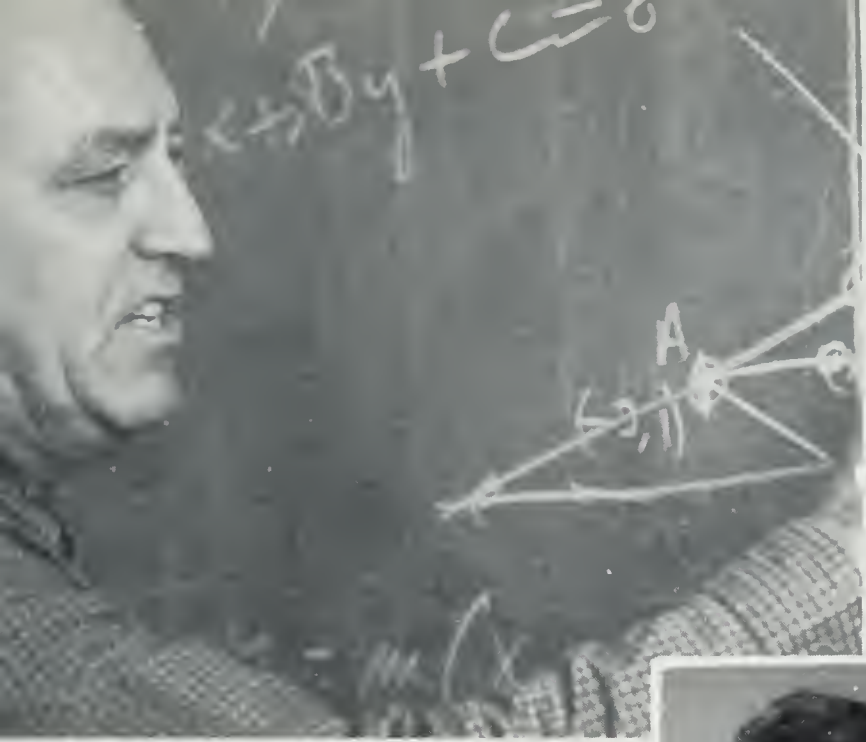

"That's like sewing buttons on an egg!"

NELLE SHUGHROU
Physics
BS West Virginia

LOUISE O. SMITH
English
BA William & Mary

KATHLEEN N
SPRINGER
World History
BA Douglas

SHARON STEVENSON
French
BA U. of Utah

MARGARET STILES
Secretary

VIVIEN T. SULPICE
French
BS Madison

MARY E. TARDY
Biology
BS U. of Texas

BETTY L. TOONE
English, Cadence
BA Madison

JEAN A. UPHOFF
Algebra
BA U. of Maryland

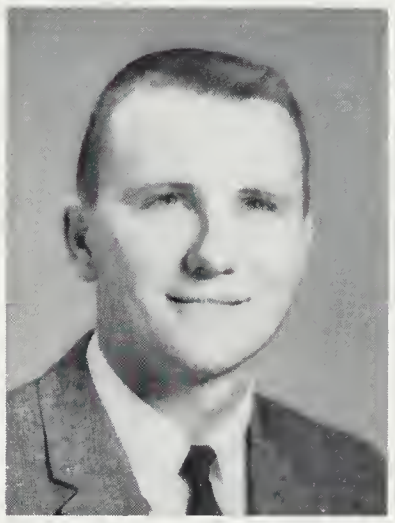

JAMES E. UTTERBACK
Business
BA Bridgewater

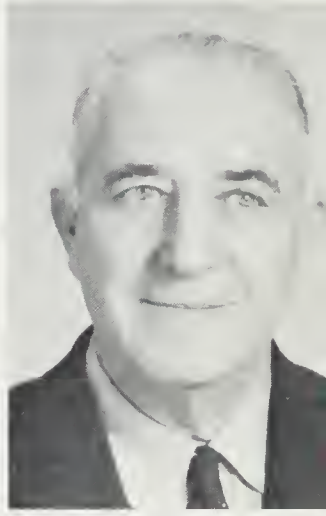

SAMUEL P.
VANDERSLICE
Algebra
BS, MS U. of Virginia

ROBERT M. VARNER
Government
BA Duke

MARY M. VIDNOVIC
English, Guidance
BA Trinity, MA Ohio, APC
George Washington

ANNE RUTH WEAVER
Geography, History
BA Northeastern

SHIRLEY D. WILSON
Spanish
BS Madison

CARL E. ZALESKI
Physical Education
BS George Washington

Newly Chosen Superintendent of Fairfax County Schools

Mr. E. C. Funderburk

Mr. Funderburk

The 1962 J.E.B. Stuart SABRE welcomes Mr. Funderburk to Fairfax County. Mr. Funderburk is from North Carolina and graduated from the University of North Carolina with a Master's Degree. Before coming to Fairfax he worked in various places as a principal, coach, teacher, and superintendent.

Faculty Members Not Pictured

MISS ADKINS

MR. ARGENTINE

MR. BERNARD

MRS. BURRUS

MR. FAULS

MRS. FENZI

MR. IRWIN

MRS. HUDGINS

MRS. HUGHES

MRS. KREIPKE

MR. LAMM

MRS. LENVIN

MRS. PIDA

MRS. L. I. SIEGAL

MR. VLIET

Administration at work.

Men of Stuart

"Too bad girls, he's a family man."

"Lend me your ears."

Thunder and Lightning

Seni

ors

Senior Officers

John Ryan ..... President
Bud Anderson ..... Vice President
Tessy Herschberger ..... Secretary
Carol Arndt ..... Treasurer
Lee Ann Auburn ..... Girl Senator
Bob Smith ..... Boy Senator

SYLVIA ELAINE ALBRECHT

MICHAEL ANN ALLEN

Mike Veterinarian

Art Club 1,4; Science Club 2,4; Et Ceteras 3; Latin Club 4

ROBERT CHARLES AMANN

Bob Research Chemist

Student Staff 3,4; Latin Club 3; Science Club 3,4; Guidance Staff 3,4.

CAROL ANN AMEND

Carol College

Bowling Club 2,3; Drill Team 2,3; Sophomore Hop Committee 2; Pep Club 2,3; Homeroom Representative 3; Art Club 4; Science Club 4.

BRENT CARTER AMES

Brently Architectual Engineer

Latin Club 1; S.C.A. Representative 1; Varsity Football 2,3; captain 4; Varsity Track 2,3,4; J.V. Basketball manager 2, scorekeeper 3; Varsity Club 2,3,4:

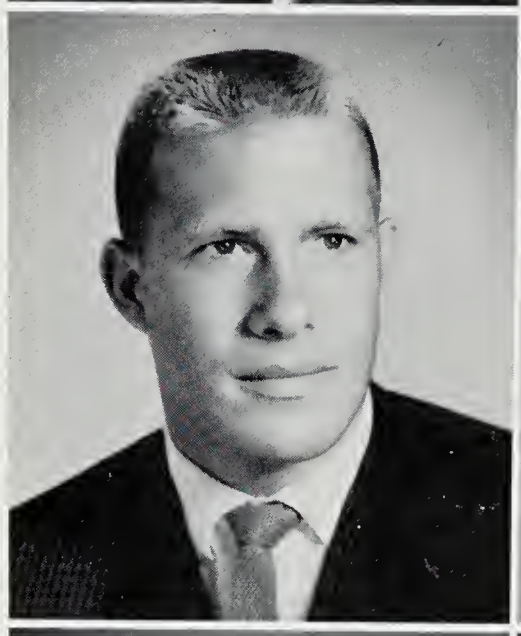

JOHN JAMES AMON

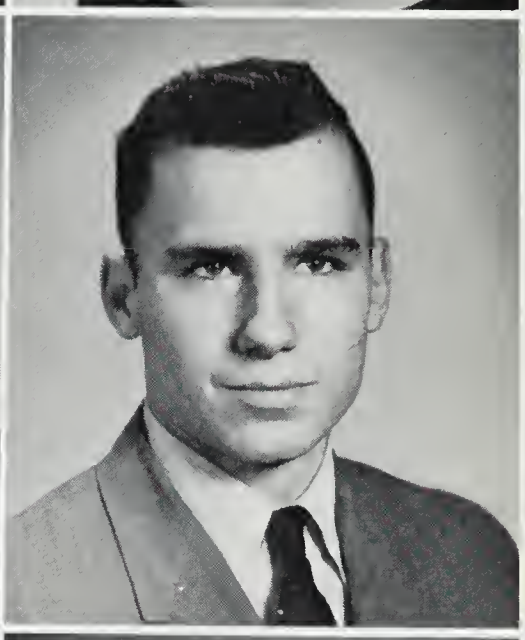

ALLAN RUSSEL ANDERSON

ROBERT H. ANDERSON

Bud Engineer

J.V. Baseball 1,2; Varsity Baseball 3; J.V. Football 2; Varsity Basketball 2,3,4; Varsity Club 2,3,4; Key Club 3,4; Student Staff 4; Vice-President of Senior Class 4; Senior Superlative-Wittiest.

MARILYN LOUISE APPEL

CAROL ANITRA ARNDT

Carol Linguist

Newspaper managing editor 1; J.R.C. Court 1; Student of the Month 1; Spanish Honor Society 2,3, secretary 4; American History Honor Society 3,4; German Club 3,4; Student Staff 3,4; Keyettes 3, historian 4; National Honor Society 3, secretary 4; SABRE literary staff 3, literary editor 4; Oklahoma! chorus 3; Treasurer of Senior Class 4; A Cappella Choir 4; Senior Superlative-Most Bashful; F.H.A. secretary 1; Homeroom treasurer.

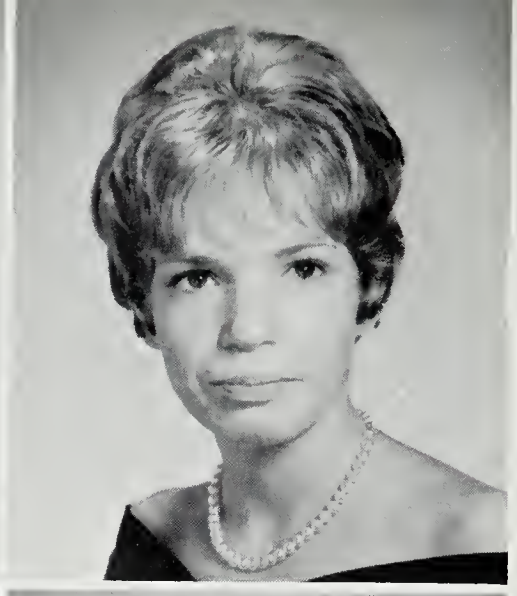

TERRY OWENS ATKINSON
Terry Army Officer
Newspaper 1; Latin Club 1; Stamp Club 1; Speech Team 3.

LEE ANN AUBURN
Lee Ann College
Secretary of Student Council 3; Girl Senator of Senior Class 4; Senior Superlative — Best All Around 4.

SARAH AZILE AXFORD

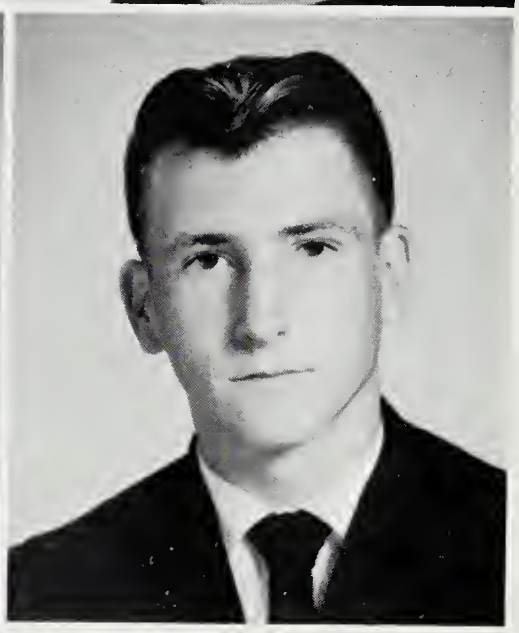

ROBERT TUCKER BAIN
Bob Architectual Draftsman
Latin Club 2; Intramural Basketball 3,4.

SAMUSL ALBERT BAKER

PAUL MICHAEL BARBEE

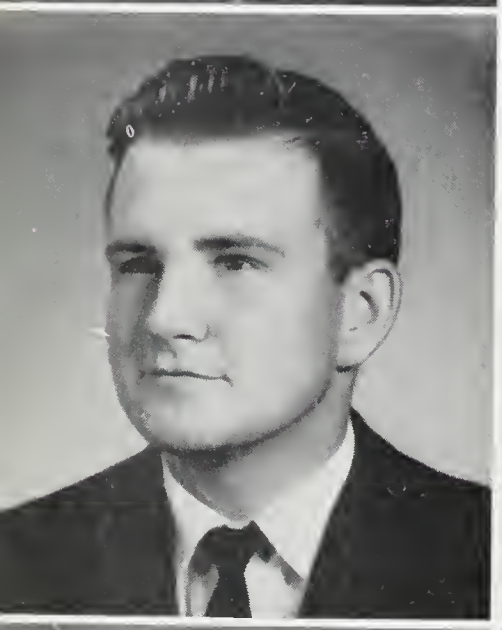

MARION WAYNE BARBEE
Wayne Post Office
Latin Club 2; Junior Honor Society 2.

JOAN LYNN BARRON
Joan College
Girls Chorus 2,4; Student Staff 3,4; F.T.A. 3.

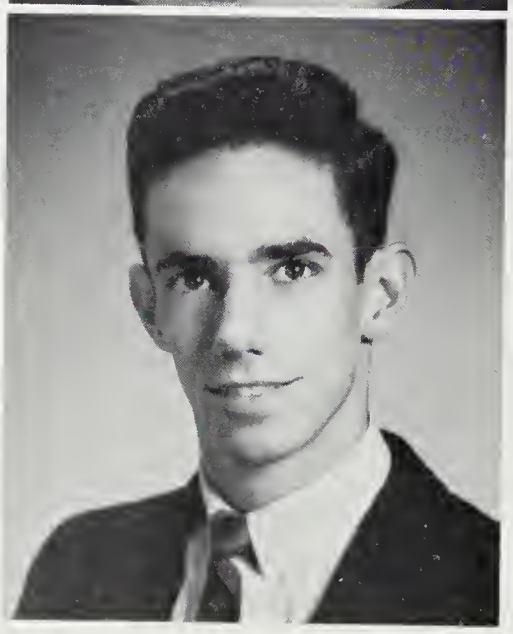

SHARON LYNN BEAMER
Shari Speech Therapist
Pep Club president 1,3,4; Homeromm secretary 1, treasurer 2; Girls Recreation Ass. 2; French Club 3; F.T.A. 4; Cavalettes 4.

HARRY BARTTON BEATTY

"I'd say Greek Fire in the fourth."

JUDITH ANN BITTNER
Judy Secretary
Majorette 1,3,4; Mixed Chorus 1,2,3; F.H.A. 1; Art Club 1; Yearbook business staff 2, art staff 4; F.B.L.A. secretary 4.

JUDITH ANNE BLAIR
Judi College
S.C.A. Representative 1; Class Treasurer 1; J.V. Cheerleader 1; Varsity Club secretary 1; Drama Club 1; Homeroom treasurer 2; SABRE editor 4; Quill and Scroll 4.

SHIRLEY JEANNE BLANCHARD
Jeannie College
Junior Honor Society 1,2,3; Bible Club 1; SABRE art staff 2,3, 4; Drama Club 2,3; National Honor Society 3,4; American History Honor Society 3,4; Oklahoma! chorus 3; Student Staff 3, 4.

JOHN HAYDEN BLODGETT
Jack Engineer
Hi-Y 1,2; Spanish Club 2; Thespian Club 2.

KENNETH JOEL BLUMBERG

JEWELL L. BOLEYN
Jewell College
Choir 1,3,4; Pep Club 2,3,4; F.B.L.A. 4.

MARTIN JOSEPH BOND
Marty College

EUGENE F. BOTTCHER
Gene College
Bus driver 4.

JOSEPH DOUGLAS BRADLEY
Joe U.S. Air Force Academy
J.V. Football 2; Varsity Football manager 3.

VICTORIA LYNN BRADLEY
Vickey College
Junior Red Cross Representative 1; Pep Club 4; Sadie Hawkins Character — Daisy Mae.

WARREN BONNER BRANN

Warren — Electronics

Intramural Basketball 3.

BETTY DARLEEN BROWN

Darleen — Medical Secretary

J.V. Cheerleader 1; Varsity Cheerleader 2; Student Government Representative 1; F.H.M.A. 1.

CAROL ANNE BROWN

Carol — Public Relations

Intermural Sports 1; Intramural Sports 1; Science Club 2; Pep Club 3; Art Club 4; Office Staff 4; Magazine Representative 4.

DEBORAH H. BROWN

Debbie — English Teacher

French Club 1,2,3; Newspaper 1,2; Mixed Chorus 1,2,4; Pep Club 1,2.

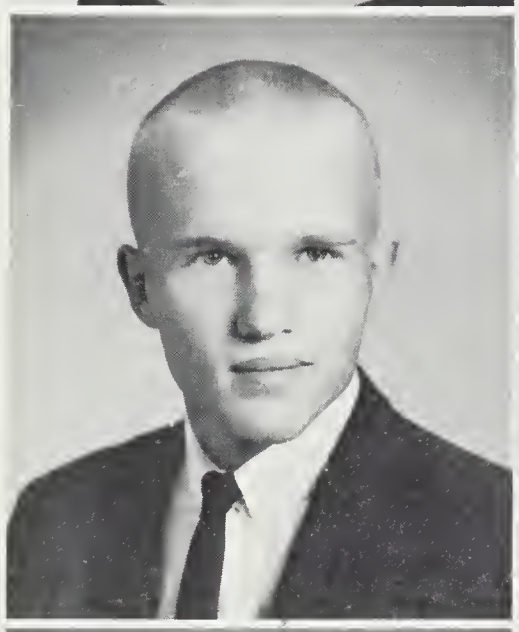

JOHN BROWN

COLIN F. BURCH

Colin — Engineer

Math-Science Club 1,2; Cross Country Team 2; Math Club 3; Ski Club 3; Math Fraternity 3.

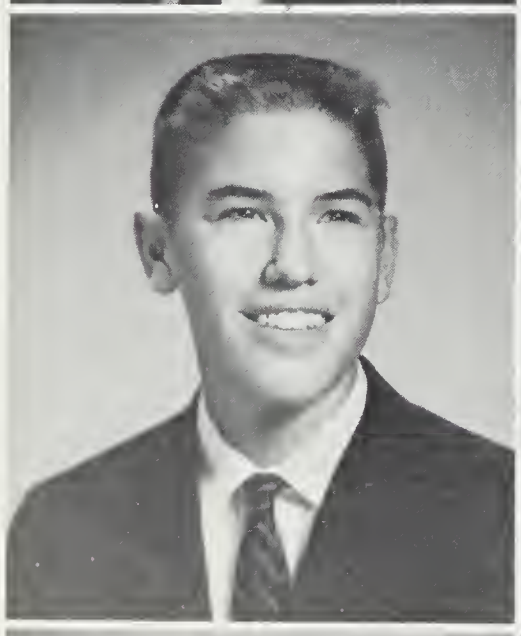

CORDELL HULL BURCH

Cordell — College

Science Club 1,4; Chess Club 1; Bible Club 2; German Club 3; National Honor Society 4.

ANNE SHAW BURDETT

Nan — College

Homeroom Representative 1; Pep Club president 2,3,4; Art Club 2,3,4; Drama Club 2; Spanish Club 2,3; Yearbook 2; Newspaper 3.

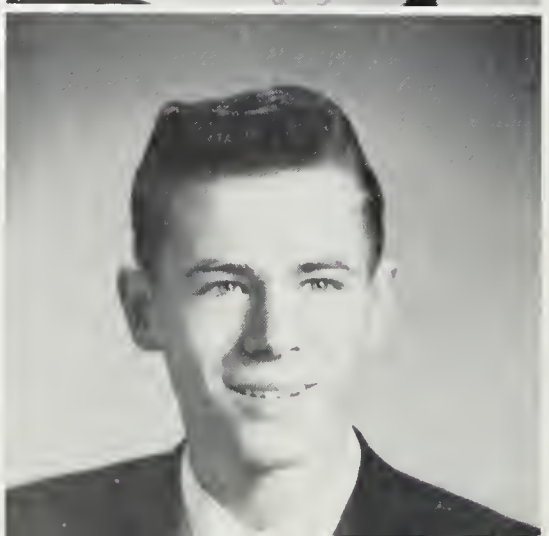

GREER ALBERT BUSBEE

Greer — Doctor

Science Club 1; Junior Honor Society 1,2; National Honor Society 3, president 4; J.V. Golf Team 1; Forensics 2; Latin Club president 3,4; American History Honor Society 3,4; Student Staff 4.

ROBERT H. CAMPBELL

"Two without confetti, please!"

RICHARD FRANCIS CASE
Ubah Champion Bowler
Chess Club 1,2,3; Science Club 1; German Club 1; Russian Club 2,3.

RICHARD N. CHANDLER
Rick Engineer
Junior Honor Society 1; Civitans 2, president 3,4; National Honor Society 3,4; Science Club 3.

RICHARD BRIAN CASEY
Duffy College
Band 1,2,3; Spanish Honor Society 3,4; Civitans 4.

MARGUERITE JOY CHEATHAM
Joy Legal Secretary
Glee Club 1,2; NEDT Award 1; Vice-president of Class 2; Latin Award 2; Mixed Chorus 3,4; Pep Club 3.

JAMES LAWSON CASSELS
Jim Civil Engineer
Spanish Club 1,2; Student Staff 2,3,4; Varsity Club 3,4; Civitans 4; Science Club 4.

BEVERLY AYERS CLARK
Bev College
Basketball 2; Softball 2.

DANIEL HUNTER CHADWICK

THOMAS JOSEPH CLIFTON

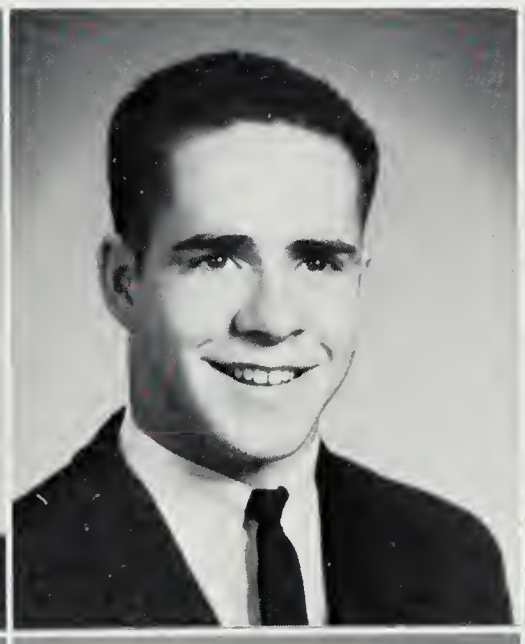

Woody (Sue Palmer) takes a piece of candy from a box offered by Mary Nell (Nola Masterson) in a scene from *Goodby My Fancy*.

ROBERT ANDERSON CLOHAN

Bob College

Baseball 1,2,3.

DENNIS PRESTON CORL

Denny Civil Engineer

Science Club 1; Math Club 1; French Honor Society 2,3; Junior Honor Society 2,3; J.V. Baseball 2; Varsity Baseball 3,4.

VIRGINIA CAROLE COFFMAN

Carole Welfare Worker

French Club 1,2; Bible Club 2; Clinic Staff 3; Mixed Chorus 3,4; F.H.A. 4; F.B.L.A. 4; SABRE literary staff 4.

PAULA CORONA

DANIEL LEE COOPER

Danny Commercial Artist

ANN MARY COSTELLO

Ann College

Intramural Volleyball 1; Latin Club 3,4; Junior Honor Society 3; Intramural Basketball 3,4; Library staff 4.

SARA ANN CORBETT

JUDITH CAROL COULTHER

Judy Work

Girls Ensemble 4.

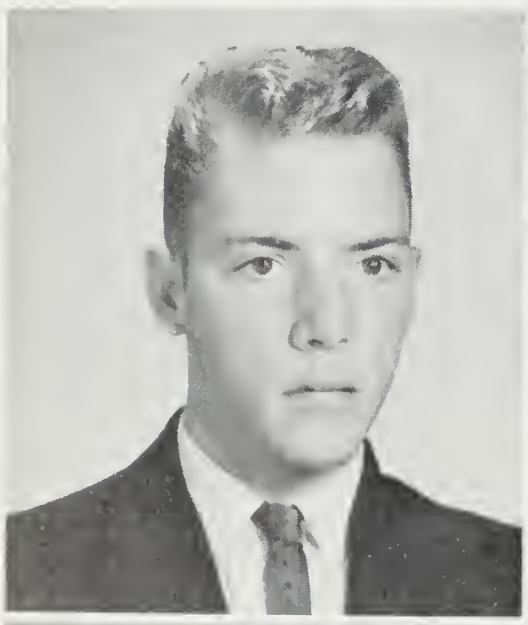

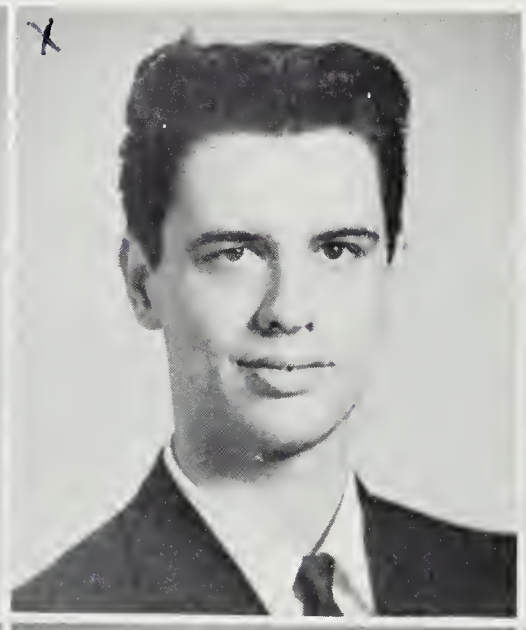

SANDRA KATHLEEN COUPLES

Sandy — Teacher

Newspaper 1,2,3,4; French Club 1,2,3,4; Pep Club 1; French Honor Society 2,3,4; Junior Honor Society 2; Girls Chorus 2; Girls Ensemble 2,3; Hockey Team manager 2,3; Homeroom Representative 2; American History Honor Society 3,4; Madrigal Singers 4; A Cappella Choir 3,4.

KERRY LYNN CRIDER

Kerry — Journalist

Student Staff 2,3,4; Newspaper 2, feature editor 3, co-editor-in-chief 4; Pep Club 2,3,4; Spanish Honor Society president 2,3,4; Junior Honor Society 2; National Honor Society 3,4; American History Honor Society 3,4; Keyettes chaplain 3, president 4.

DAVID S. CROCKETT

BEVERLY JACQUELINE CROSS

Jackie — College

Pep Club 1,2,3; Latin Club 1,2; Girls Ensemble 2,3; Yearbook 2; French Club 3; Madrigal Singers 4.

MARSHALL CROSSMAN

Marshall — College

Baseball 2; Varsity Football 3,4; Track 3; Senior Superlative — Most Attractive 4.

JOSEPH FRANCIS CUNNINGHAM

Joe — Professional Sports

Varsity Baseball 1,2,3,4; Science Club 1,2; Library Club 1,2; Varsity Basketball 3,4; Bus Driver 3,4.

CRAIG LEE CURTIS

LUCILLE MARIE CUSTIDERO

Lucy — College

Homeroom Representative 1; Girls Chorus 1; Mixed Chorus 3,4; Pep Club 3,4; A Cappella Choir 4; Newspaper staff 4.

CARLETON B. DAVIS

Carl — College

Newspaper staff 3; SABRE photography staff 4.

JANE RICE DAVIS

Janie — Work

Pep Club 2,4; Drama Club 4.

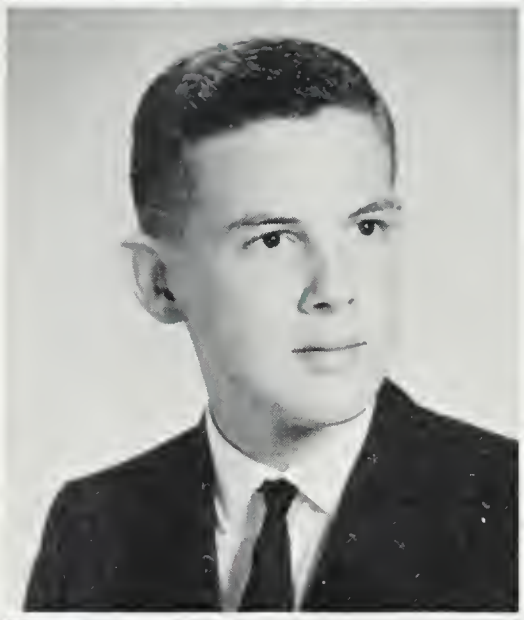

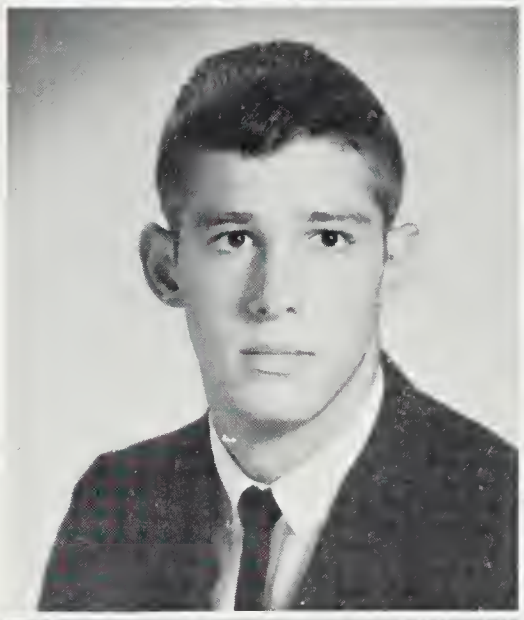

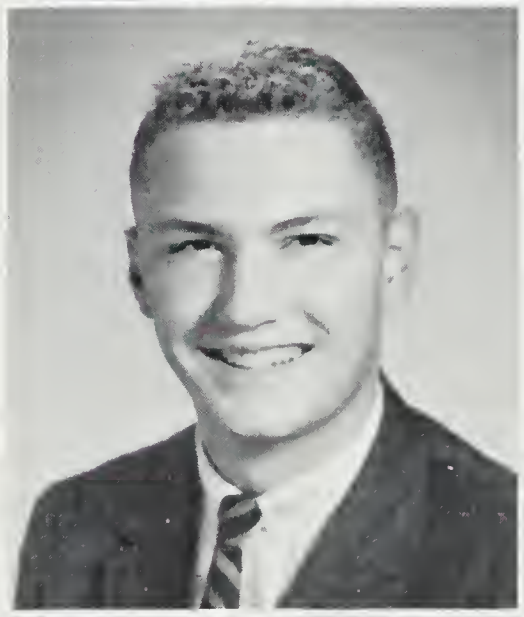

"Come on, you all, YELL!"

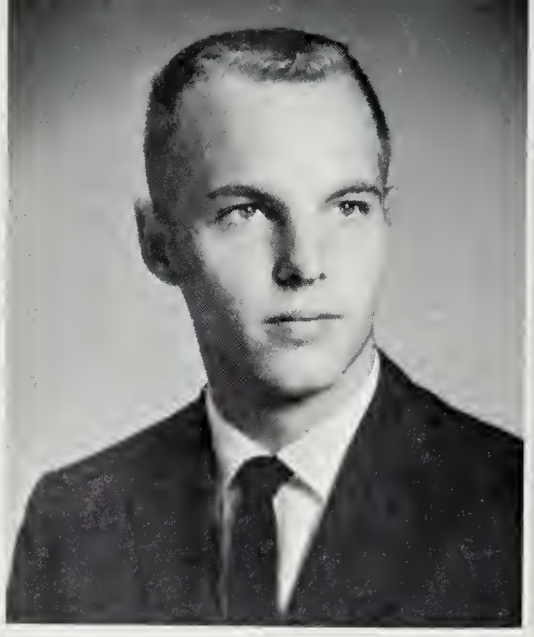

ROBERT DAVIS

FRANCES DEPUTY

NANCY MARY DERRICK
Nancy Foreign Service
Spanish Club 3; French Club 3,4; Bridge Club 3,4; Spanish Newspaper 3, co-editor 4; SABRE staff 4.

CAROL ANN DINWIDDIE
Carol Architect
Bowling Club 1; French Club 1,2,3; Majorette 1,2,3,4.

MARIA ANNA DeVICO
Maria Doctor
String Ensemble 1; Glee Club 2,3; French Club president 2.

CRAIG RILEY DISHER
Craig Engineer
Science Club 1,2,3,4; Radio Club 2; Debate Club 2, president 3,4; Latin Club 3; Varsity Debate Team 3,4.

WILLIAM L. DIBBLE

ABBIE KATINA DIXON
Ab Efficiency Expert

DIANE M. DICKERSON

WILLIAM JOHN DOWELL
Bill College

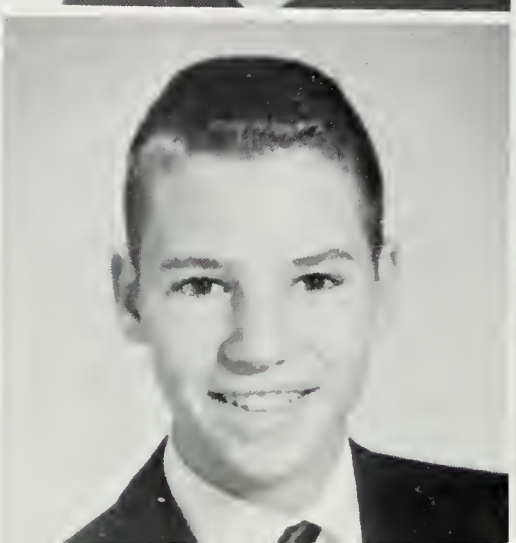

CLYDE JACKSON DOWNEY
Jack Engineer
Civitans 3,4; Intramural Basketball 3,4; Intramural Track 4.

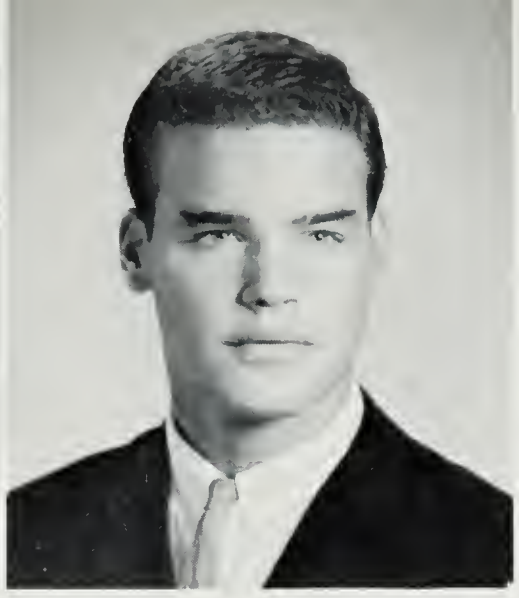

MICHAEL ALLAN DRESSIN

"Wonder how it'd look if it were braided?"

VERNON JOHN DuBOIS
Vern Veterinarian
Mixed Chorus 1 ,2; Madrigal Singers 2,3,4; A Cappella Choir 3,4; Boys Ensemble 4.

HUGH RICHARD ELSEA, JR.
Dick Engineer
Band president 1; Art Staff president 1; Science Club 2,4.

RICHARD M. DuPONT
Rick Doctor

MICHAEL SELTON EMERY
Mike Army Officer
Bus Driver 2,4.

DONALD E. EGGLESTON

PATRICIA ANN EMERY
Pat Script Writer
F.T.A. 1, president 2; Pep Club 2; Latin Club 2; Homeroom Representative 3; Quill and Scroll 3; Newspaper staff 3,4; Literary Magazine editor 3.

RONALD CHARLES ELD
Ronnie Chemical Engineer
Civitans 3,4; Varsity Wrestling 3, 4; Varsity Club 4.

ROBERT LOUIS ENGEMANN
Bob College
Senior Superlative — Most Bashful 4; Varsity Football 3,4; Varsity Club 4.

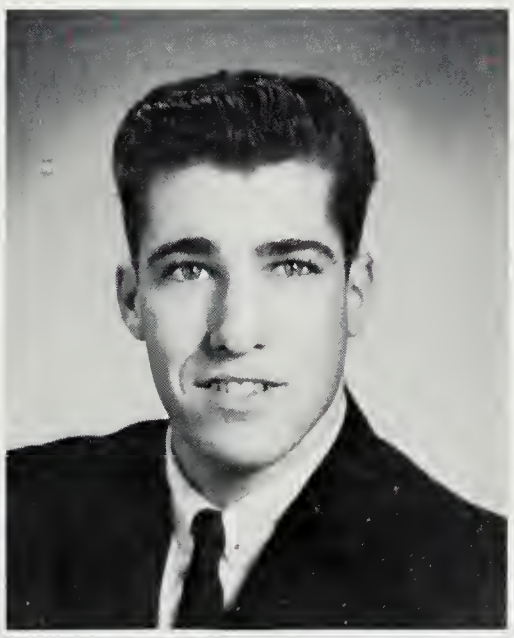

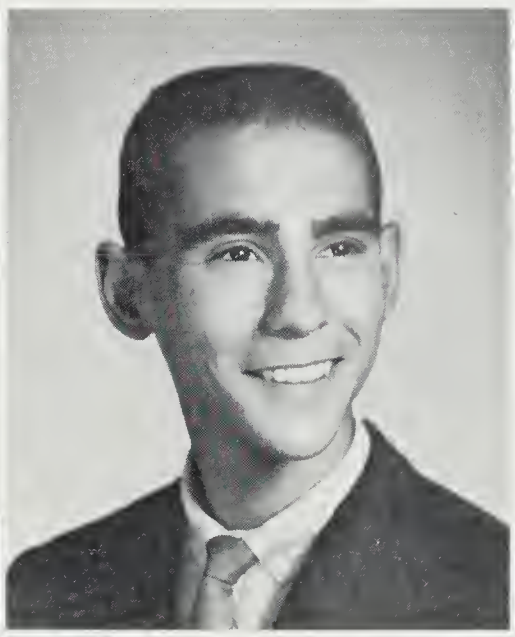

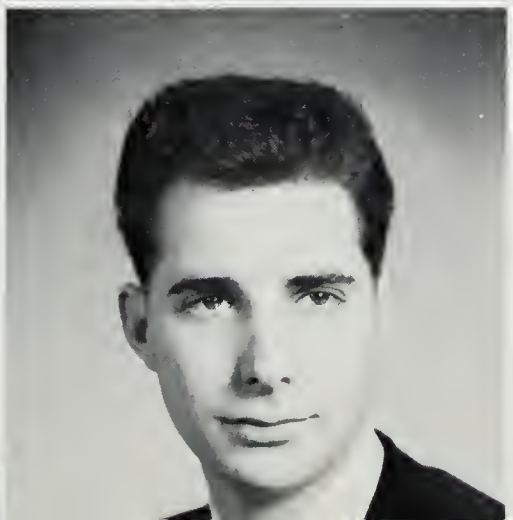

RONALD LEE EVANS

BEVERLY ANN FAYLOR

SUSAN JANE FEDOR
Dee Dee College
Dramatics 2; Mixed Chorus 3,4; Cavalettes 3,4; Office staff 4.

PETER V. FERRIS
Pete Agriculture
French Club 1,2; Science Club 2; Radio Club 2.

JAMES JUDSON FINDLEY

LESLIE HAWES FISHER

WILLIAM FERGUSON FLANDERS
Bill Engineer
National Honor Society 3,4; Latin Club 3; Science Club 3,4.

LYNN ANN FLEMING

SANDRA LOUISE FLYNN

ROSE MARIE FRANCIS

"Ring-around-the-rosie . . ."

TIMOTHY WILLIAM FREEMAN
Tim Business Administrator
Spanish Club 1; Mixed Chorus 3; Madrigal Singers 4; A Cappella Choir 4.

SUSAN DAGNY FRENCH
Sue Model
Hockey 1; Latin Club 2; Pep Club 4.

BARRY F. GAFFNEY

GERALD LEE GATES
Jerry Architect
Varsity Tennis 2,3,4; Varsity Club 2,3,4; Humanitarian Club 2; Varsity Football 3,4; Varsity Wrestling 3,4; Track 3; Key Club 3, vice-president 4; Senior Committee 4.

ROBERT DEAN GEORGE, JR.
Bob Physics
International Club 1; Junior Honor Society 1,2; Northern Va. Science Fair 1; Raider's Digest 2,3, news editor 4; Science Club 2,3, president 4; German Club 3, 4; National Honor Society 3,4.

SUSAN MEREDITH GEORGE
Susie Interpreter
F.H.A. 1; Latin Club 1,2; Bridge Club 2,3; Junior Honor Society 3; National Honor Society 4; French Club 3,4.

STEPHEN GIBBONS

JAMES KELSO GILMAN
Jim Engineer
Projectionists 1; Science Club 2; Wrestling 3; SABRE photography editor 4.

GERALDINE RUTH GLOVER
Gigi College
S.C.A. Representative 1,2,3; French Club 1,2; Cheerleader, Junior-Senior Game 3; Pep Club 3,4; Office Staff 3,4.

WILLIAM THOMAS GOLLA
Bill College
English Class treasurer 1; French Club 2; Intramural Basketball 2, 3,4; Varsity Basketball 3,4; Intramural Cross-country 4.

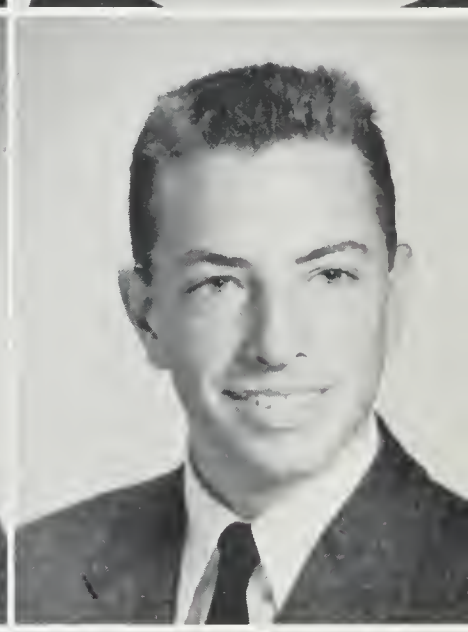

CHARLES W. GRAHAM

Chaddy — Math

Junior Honor Society 1,2; Key Club 2,3,4; Mixed Chorus 2; Vice-president of Junior Class 3; National Honor Society 3,4; Madrigal Singers 3; President of S.C.A. 4; A Cappella Choir 4; Senior Committee 4.

VIRGINIA ANN GRAHAM

Ginny — College

F.T.A. 4; Pep Club 2; Softball manager 2,3; Monogram Club 2, 3; secretary-treasurer 4; Spanish Honor Society 2,3,4; National Merit Semi-finalist 4.

DANIEL EDWARD GRAY

Dan — Business Administration

J.V. Football 2; Varsity Football 3; J.V. Baseball 2; Auto Club 2.

PAMELA ANNE GREBE

Pami — Commercial Artist

Art Club secretary 2, president 3,4; Cadence staff 2,3; French Club 2; Pep Club secretary 3,4; Homeroom Representative 3; Artist of the Year Award 3; A Cappella Choir 4; SABRE art staff 4.

LINDA DARLENE GREEN

Linda — Chemistry

Junior Honor Society 1,2; National Honor Society 3,4; J.V. Basketball 1; Varsity Hockey 1,2,3,4; Varsity Softball 1,2,3,4; Band 1; G.A.A. secretary 2; Raider's Digest 2, co-sports editor 3, co-editor-in-chief 4; German Club secretary 3,4; Monogram Club 3, vice-president 4; Keyettes 3,4; American History Honor Society vice-president 4; Honorable Mention in School Science Fair.

MEREDITH ANN GREY

Merdy — Teacher

J.V. Cheerleader 1; Tri-H-Y 1,2, president 4; Pep Club 1,2, secretary 4; Freshman play 1; D.A.R. Honor Award 1; F.T.A. 2,3; French Club 3; Dramatics 3; SABRE staff 4.

JOYCE CARYL GRIFFEN

JOAN KATHRYN GRUVER

INGRID K. GUTHER

LAWRENCE HANSEN HAAS

Larry — College

Debate Club 4; Science Club 4.

"The only school where the pizza fights back!"

LESLEY IRENE HALL

SANDRA MARIE HAMMOND
Sandy College
F.H.A. 1; Drama Club 2,3,4; Junior Honor Society 3; National Honor Society 4; "Dream Laurey" in Oklahoma!; Majorette 3, 4.

MARGARET HALL
Peggy College
Latin Club 1,3,4; Junior Honor Society 1,2; Sergeant-at-Arms of class 1; Keyettes 3,4; National Honor Society 3,4; Cadence business staff.

JUDITH FAITH HANCOCK

SUSAN KATHLEEN HALL

CATHERINE MICHELE HANEY
Michele Lawyer
Junior Honor Society 1,2; Girls Public Speaking first place 1,3; Debate Club president 2, vice-president 3; Keyettes 2,3,4; Treasurer of S.C.A. 4; Thespians 3,4; Student Staff 2,3,4; Drama Club 2,3, Office Staff 3,4; Bridge Club 2.

GEORGE B. HAMMERLE
George Electrical Engineer
Science Club 1,3; Civitans 2,3,4; Winner School Science Fair 2,3; Second Place in Northern Va. Science Fair 2,3; Radio Club vice-president 2; Stage manager 3,4; Bus Driver 3,4.

GAYLE INGRID HANSEN
Gayle Algologist
Pep Club veep 2, president 3,4; SABRE art staff 2,3,4; Keyettes 3, corresponding secretary 4; Girls Ensemble 2,3; Madrigal Singers 4.

DAVID POWELL HARDESTY
Dave College

PHOEBE CARTER HAYES

DEIRDRE MOIRA HARRIS
Deirdre Music
Concert Band 2,3,4; Art Club 2; Reserve Band 1; Drama Club 3; French Club 3; SABRE photography staff 4.

MARGARET HAYMAN
Peggy Comedienne
Softball 1; Stage manager 2; Assistant to English teacher 3.

SANDRA JANE HARTKE
Sandy English teacher
Pep Club 1,2; Newspaper 1,2; Spanish Club 2,3,4; Riding Club 3,4; Clinic staff 3; Spanish Newspaper 4.

THERESA HERSHBERGER

MARTHA ANN HAVRON
Marty College
Pep Club 1,2,3,4; F.T.A. 3,4; Spanish Club 1,2,3,4; Student Staff 2,3,4; Riding Club 3,4; Spanish Newspaper 3,4; Office Staff 3,4.

RAYMOND MASON HERZIG

The Raiders at mess.

EVELYN MARIE HESTON

Lynn — Teacher

Pep Club 2.

ROBERTA LOUISE HILL

ROGER PAUL HOLLANDSWORTH

Holly — College

Science Club 1; Biology Club 2; Swim Club 3.

JUDITH LYNNE HORNE

Judy — Dietician

S.C.A. Representative 1; F.H.A. 1; Magazine Representative 1; Student Staff 1,2,3,4; Pep Club 2,3,4; SABRE art staff 2,3,4; Guidance Staff 3, Office Staff 4; Keyettes 4; A Cappella Choir 4.

PAMELA JANE HYNDS

Pam — College

Vice-president of Freshman Class; Secretary of Sophomore Class; French Club 2,3,4, secretary 2; "Oklahoma;" SABRE art staff 4; Tri-Hi-Y 4; Pep Club 1,2,3,4.

CAROL KAY INGRAM

Carol — College

Student Staff 1,2,3,4; Pep Club 1,2,3,4; Spanish Club 2,3,4; J.V. Cheerleader 2; Spanish Honor Society 3,4; Girl Senator of Junior Class 3; S.C.A. Representative 3; Tri-Hi-Y secretary 4.

ORVILLE INGRAM, JR.

Orville — Transportation Executive

Student Staff 1; Band 1,2; Newspaper Staff 1; Science Club 4; Football manager 4; SABRE 4; A Cappella Choir 4.

JOHN HENRY JARMAN

THOMAS M. JASZEWSKI

Tom — Engineer

GLORIA DIANE JENKINS

Gloria — College

Latin Club 1; Student Staff 2,3,4; Pep Club 2,3,4; French Club 3, 4; Newspaper business manager 4; Mixed Chorus 4; Office Staff 3,4; Keyettes 4.

"All I know is he said his name was Michael Anthony."

JOANNE JOHN
Jodie Music Teacher
Cheerleader 1,2; Spanish Club secretary 1,2; Basketball 1,2,3,4; Secretary of Class 1,2; Softball 3; Hockey 3; Majorette co-captain 4; F.H.A. 4.

LAWRENCE GEORGE JOLLY
Larry Scientist
J.V. Basketball 2; Varsity Basketball 3; Art Club 3,4; Science Club 4.

JUDITH MONROE JONES
Judy College
Girls Chorus 1; Mixed Chorus 2,3; A Cappella Choir 3,4; German Club 3; Oklahoma! chorus 3.

BEVERLY DIANE JONES
Bev Foreign Service
Art Club 1; Spanish Club 1; SABRE 3, art editor 4.

ROBERT LOUIS JONES
Bobby Veterinarian
Wrestling 3; Science Club 4.

GEORGE HUGH JONES

George Naval Officer
Football 1,3; Basketball 1,2,3; Cross-country 2; Baseball 3.

SANDRA PHYLLIS JONES

VENA ANN MARY JONES
Vena Nurse
Secretary of Freshman Class 1; Varsity Cheerleader 1; Spanish Club 1,2,4; Spanish Honor Society 2,3,4; Bridge Club 2; Drama Club 2,3; A Cappella Choir 3,4; Mixed Chorus 3.

PATRICIA JONES

DENNIS LEO KERLEY
Dennis Army Officer
Freshman Basketball 1; Varsity Basketball 2,3,4.

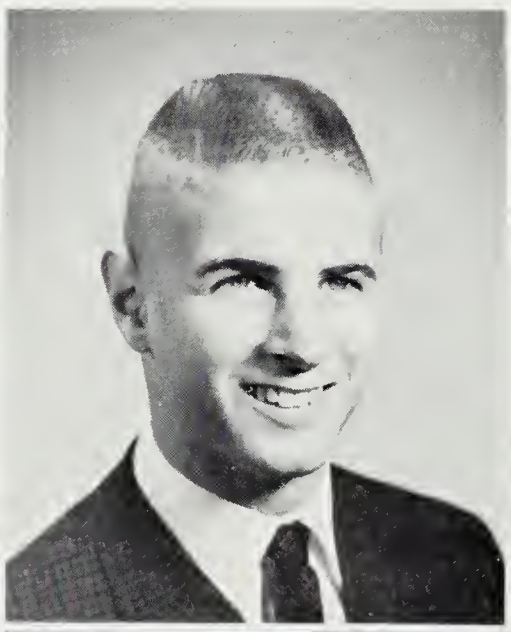

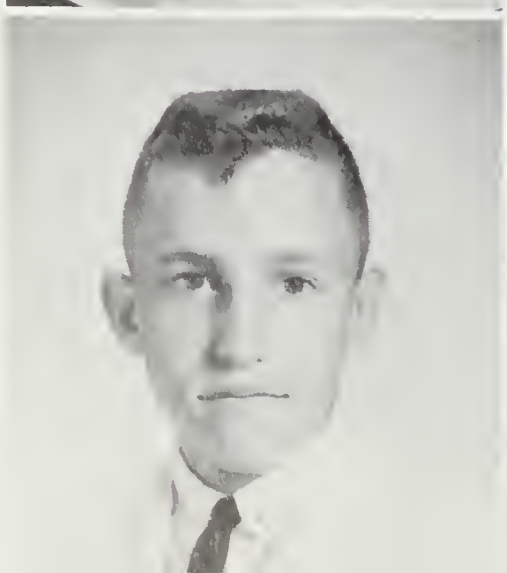

MARY BETH KERSHNER

DENMAN DUNCAN KESSLER
Denny Coach
Rifle Club 1; Varsity Wrestling 3.

"Let's make them hear us all the way to Yorktown!"

BARBARA FRANCES KIRKLAND
Bobbie Physical Therapist
Junior Honor Society 1,2,3; Girls Chorus; SABRE 2; Pep Club 2; Keyettes 2,3,4; Mixed Chorus 3; A Cappella Choir 3,4; French Honor Society 3, secretary 4; Raider's Digest 2,3, assistant news editor 4.

MIRIAN LOIS KEYES

ROBERT B. KNOX, JR.
Bob Wildlife Management
Band 1.

JAMES FREDERICK KIRENDALL
Jim College
Mixed Chorus 2,3,4.

KATHERINE KOHMANN

WILLIAM PATRICK KORINK
Bill Lawyer
Pep Club 1; Science Club 1; Intramural Basketball 3; Spanish Club 4.

HENRY HEYER KNAUF

JEROLD EVERETT KREIDLER
Jerry Engineer
Swimming Team 1; J.V. Basketball 1; Drill Team 1; Class president 2; S.C.A. Treasurer 2; Civitans 4; Science Club 4.

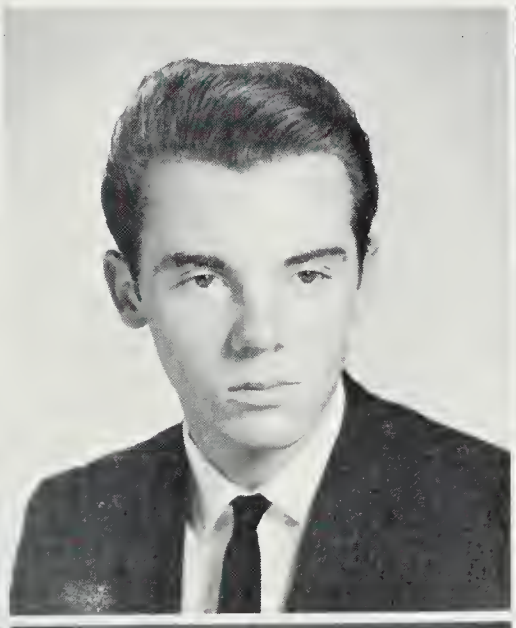

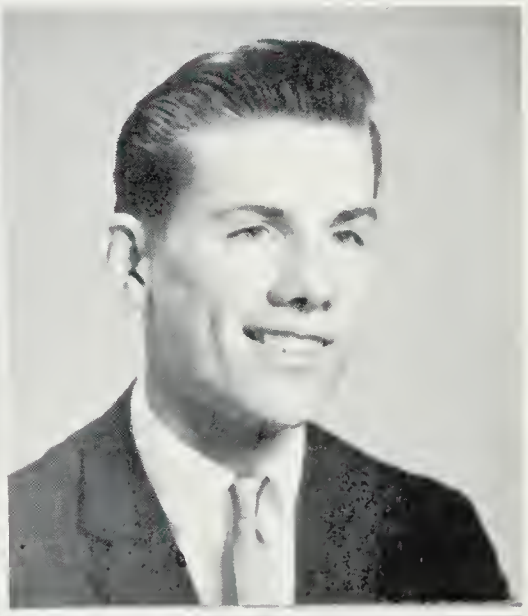

LYNN KAY LANGLEY

Lynn Foreign Service
Varsity Softball 2,3,4; Hockey 4, manager 3; Varsity Basketball 3,4; Monogram Club 3,4; Newspaper 3, assistant sports editor 4.

JAMES ROBERT LEE

PERI KATHERINE LEE

JUDITH LEVY

Judy Teacher
F.H.A. 2,3, secretary 4; F.T.A. 2; Spanish Club 2,3,4; Spanish Newspaper cartoonist 3, co-editor 4; Spanish Honor Society 3,4; Student Staff 3,4; Office Staff 3, 4; National Honor Society 4.

LOIS ANN LINTON

Lois Teacher
Mixed Chorus 1,2,3; Latin Club 1; Atom Booster Club 1; Miss Annandale Contest 1; Volleyball Intramurals 1; Majorette captain 2; Basketball 2; A Cappella Choir 3,4; Oklahoma! chorus 3; Office Staff 4.

JANET SUSAN LITTLE

Sue Nurse
G.A.A. 2; Intramurals 3; Varsity Club 3,4.

GERALDINE O. LLOYD

KATHLEEN MARIE LOGAN

Kathleen College
Varsity Basketball 1,2,3,4; Varsity Softball 2,3,4; Monogram Club 3,4; Homeroom Representative 3; Latin Club 4; Magazine Chairman 3.

DAVID WAYNE LUNDFREN

ELLEN C. LUNDQUIST

And the rains came . . .

JOHN FRANCIS McCAA
Jack Lawyer
Varsity Baseball 2,3: Varsity Club 2,3,4; Key Club 3, treasurer 4; Mixed Chorus 4.

HAYWOOD NEFF McCLARY
Neff Physicist
French Club 1; Homeroom Representative 1,4; Varsity Golf 1, 2,3,4; Varsity Club 2,3,4; Science Club 2; Key Club 2,3, president 4.

JOANNE McCORMICK

MARY VIRGINIA McCORMICK
Mary College
Girls Chorus 3; Girls Ensemble 4; A Cappella Choir 4; Pep Club 4; F.H.A. 4.

WILLIAM JAMES McDOWELL
Bill West Point
Basketball 1,2; Football 2,3; Track 2; Class Vice-president 2; Boy Senator of Junior Class 3; Key Club 3,4.

BRUCE I. McGOWAN
Bruce Engineer
Junior Honor Society 1; D.O. Club 4.

ELONA ALICE McKEE
Elona College
French Club 1,2,3; Girls' Chorus 1; Student Staff 2,3; Pep Club 2; Junior Honor Society 3; Newspaper staff 3; V.O.T. 4.

WARREN NEIL McLEOD
Neil Science
Band 1; Junior Honor Society 1; National Honor Society 3,4; Science Club 4; French Honor Society 4.

ELIZABETH MACE
Penny Teacher
Office staff 1,2; Student Staff 2; Pep Club 2; Book Store 4.

AUDREY KAY MacGREGOR
Aud Teacher
Pep Club 1,3; F.T.A. treasurer 2, president 3,4; Mixed Chorus 4; Girls' Chorus 2; French Club 3; Spanish Club 4; Bridge Club 2,3.

HARRY MALLOW

NORMA MARKS

JAMES MALCOLM MARSH

Jim Mechanical Engineer

Civitans 2,3,4; Steering Committee 3; Bus Driver 3,4.

SUSAN FAYE MATHEWS

SUSAN MARIE MAYER

KATHERINE MEHALKO

Kathy Veterinarian

National Honor Society 3,4; Junior Honor Society 1,2; Softball manager 1,2; Spanish Honor Society secretary 2,3, vice-president 4; Secretary of Class 2,3; Varsity Hockey 2; Spanish Club 2, treasurer 3, president 4; G.A.A. treasurer 2; Monogram Club 2,3, 4; S.C.A. Representtive 3; Varsity Cheerleader 3,4; Sweetheart Court 3; Pep Club 3,4; Keyettes 3, treasurer 4; Mixed Chorus 4.

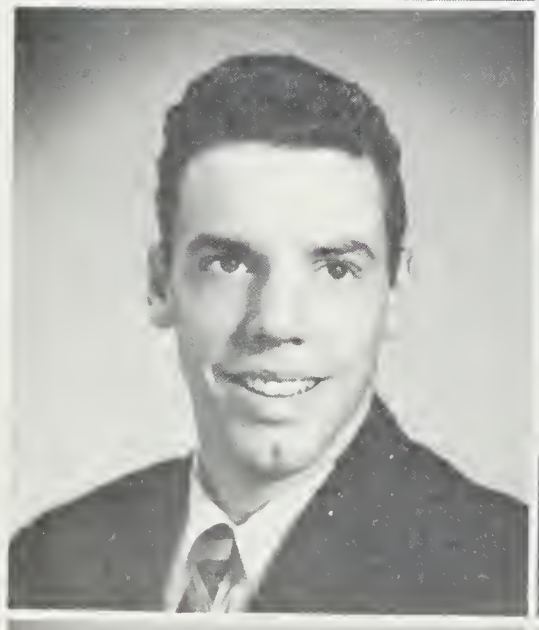

WILLIAM ARCHIE MEYERS

RICHARD OLLIE MILLER

Rich College

"A Midsummer Night's Dream" 2; "Diary of Anne Frank" 3; "Oklahoma!" 3; Thespians 3,4.

SUSAN ANN MILLER

ELLEN MOORER

Homecoming Queen Tessy Hershberger escorted by co-captains Bill Travers and Brent Ames.

MARGARET ELIZABETH MORAN

Peggy State Department
Pep Club 1; Newspaper staff 1, 2, circulation editor 3; Journalism Club 2, president 3; Cadence staff 4.

FREDRICK NOEL NADEAU

Fred College
Football 1,2,3,4; Basketball 1; Baseball 1,3; Track 2; Senior Superlative — Most Athletic 4.

RUTH ELLEN MOYERS

Ruth Ellen College
Girls' Chorus 1,2; J.V. Cheerleader 2; Pep Club 2,3,4; Girls Ensemble 2; Cavalettes 3, vice-president 4; Office staff 3,4; Mixed Chorus 3,4; French Club 3,4; A Cappella Choir 3,4; Varsity Cheerleader 4.

MARGARET ANN NAESER

Marney College
Monogram Club 1,3, president 4; Junior Honor Society 1,2; Varsity Hockey manager 1,2,3, 4; French Club 1; French Honor Society 2,3, president 4; Raiders Digest 2,3, feature editor 4; Keyettes 4.

MARY KAY MUSINSKI

Mary Secretary
Pep Club 3; F.B.L.A. 3; V.O.T. 4.

MARY ANNE NELSON

Mary Anne Doctor
French Club 1,2,3; Raider's Digest staff 2,3,4; F.H.A. vice-president 3; president 4; A Cappella Choir 3,4.

SUSAN MYERS

Susie Teacher
Cheerleader 1,2,3; Secretary of Class 1,2; Librarian 2,3; Monogram Club 3; Secretary of S.C.A. 3; Vice-president of Class 3; F.T.A. 4.

ALVA AMASA NESTOR

Alva Lawyer
Band 1.

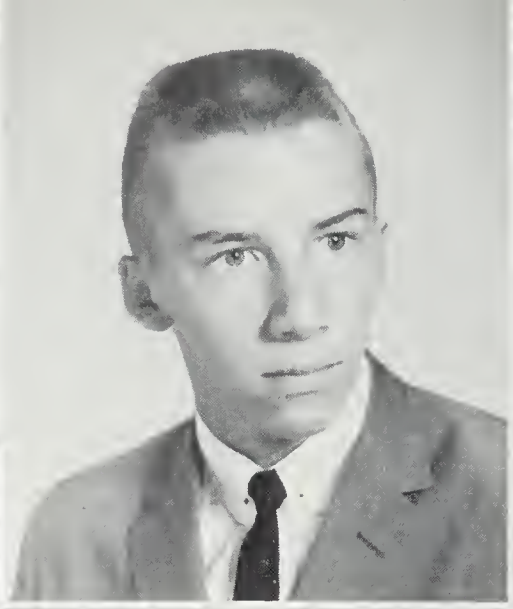

PAUL MARTIN NEWLOVE
Paul Engineer
Track 1; Basketball 1; Honor Guard 2; Intramurals 3.

ROBERT ALDEN OLSON

WILLIAM HOWARD NORDSTROM
Jet Military Career
Junior Honor Society 2; National Honor Society 3,4; Latin Club treasurer 3; Varsity Track 4.

JOHN BARNEY OWENS

VICTORIA K. OBEY

SUSAN ELIZABETH PALMER
Sue Foreign Service
Latin Club 2,4; Art Club 3; "Goodbye My Fancy" 4.

KATHLEEN MARY O'CONNOR
Kathy Secretary
Junor Honor Society 2,3; Student Staff 3; F.B.L.A. 3,4; National Honor Society 4.

SUSAN HILDA PALMER
Sue College
"Oklahoma!" 3; Senior Superlative — Wittiest 4.

Let's twist again . . .

DAVID STUART PARKER

Dave College

Chess Club 1,2,3; Science Club 1; Biology Club 2; Tennis Team 2; Homeroom Representative 2; Newspaper staff 3; French Club 3; California Scholarship Federation 3; Speech Association 3.

SANDRA KAY PAXTON

Sandra Stenographer

MARGARET PENDLETON PEARSON

Penny College

Junior Honor Society 1,2; Band 1; Homeroom Representative 1,2; Acting Secretary of Class 1; Latin Club 1,2; J.V. Basketball 1; Steering Committee 1; Student Staff 2,3,4; Science Fair first place 2; Keyettes Jr. representative to council 3, Sr. representative to council 4; National Honor Society 3,4; American History Honor Society 4; Senior Superlative — Most Likely to Succeed 4.

LESLIE JOAN PERSONEUS

Les Bio-chemist

Basketball 1,2; Librarian 2,3; Cheerleader 2; Riding Club 3; Art Club 3,4; Spanish Club 3; Pep Club 4.

DIANE FRANCES PETERSON

Diane Secretary

Basketball 1,2; V.O.T. 4.

JUDITH L. PETERSON

Judy Architect

Latin Club 1,2; Homeroom treasurer 1; Steering Committee 1,2,3; S.C.A. Representative 2,3; Tri-Hi-Y 3; National Beta Club 3; French Honor Society 3,4; Newspaper staff 4; Senior Superlative — Most Intellectual 4.

ROBERT GARLAND PHILLIPS, JR.

Gar Civil Engineer

Football 1; Mixed Chorus 1; Intramural Bowling 3; Raider's Digest staff 4; Boating Club 4; SABRE business staff 4.

LINDA MARJORIE PORTLOCK

Linda Nurse

Science Club 1; Drama Club 1; School Play 1,2; French Club 2,3,4; Library staff 3,4.

TYREE R. POSEY

Tyree Psychologist

Pep Club 1,2; Latin Club 2; Student Staff 2,3,4; Homeroom Representative 2; Keyettes 3,4; Thespian Society president 4; D.O. 4.

DURINDA ANN PREDMORE

Durinda Nurse

F.H.A. 1,2,4; Latin Club 1,2,3; Pep Club 1,2,3,4; SABRE staff 2,3,4.

Three's a crowd . .

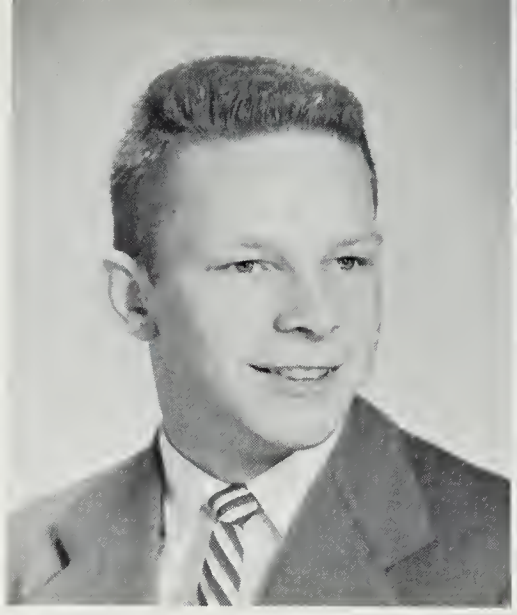

WALTER MATHEY QUINN
Brick Engineer
Football 1; Track 2,3; Civitans 3,4.

MARY CAROLYN RAISON
F.H.A. 1,4; Pep Club 2,3,4; Play staff 2,3; Clinic staff 3; Office staff 4.

RONNI ROTHGEBER
MARTHA RAY

NICHOLAS STUART REYNOLDS
Nick Doctor
J.V. Football 1,2; J.V. Basketball 1,2; J.V. Baseball 1; Carnival Chairman 1,2,3; Varsity Football 3,4; Homeroom Secretary 3.

TOBIN MARAIS RICHTER
Tobin College
Band 1,3,4; Track 1,2,4; Numismatic Club 2; Debate Club 3,4; SABRE staff 3, assistant art editor 4; Drum Major 4.

BARBARA LYNN RESCHER
Barby Set Designer
Art Club 1,4; French Club 1; Newspaper staff 3; Magazine business manager 3, editor 4; German Club 3; Office staff 4.

GLENN EDWARD RINK
Glenn Engineer
Radio Club 1,2; Science Club 2,3,4; Intramurals 2; German Club 3.

MARGARET C. REGISTER

CATHERINE RULETTE RINKER
Kitty Teacher
Girls Chorus 1,2; Girls Ensemble 2,3; A Cappella Choir 3,4; Madrigal Singers 4; "Oklahoma!" 3; "Goodbye My Fancy" 4.

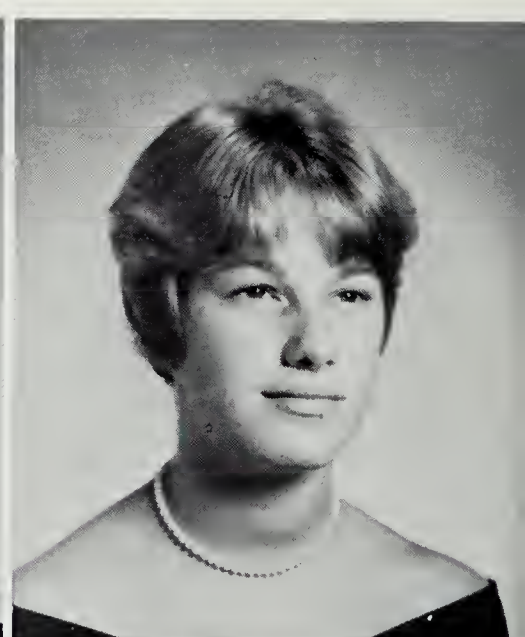

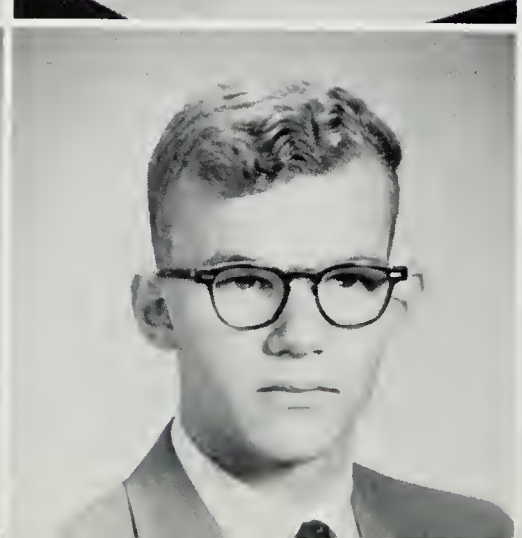

CHRISTINA MARIA ROAN
Chris College
Cheerleader 1; Pep Club 1; French Club 1,2,3; S.C.A. 1; D.O. Club 4.

PAUL ASHWORTH ROBBLEE
Par Army Officer
Intramural Basketball 1; Science Club 2,4; J.V. Basketball 2; S.C.A. Representative 2.

The Seniors win again!

CHERYL ANN ROBERTS

FLORENCE MARIAN RUHLEN
Marian College
Junior Honor Society 1,2; Latin Club 1,2,3; J.V. Basketball 1; National Honor Society 3,4; Keyettes 3,4; SABRE staff 3, book keeper 4.

ROSALINDA RODRIGUEZ

FRANK MERRITT RUHLEN
Merritt College
Latin Club 1; Junior Honor Society 1,2; J.V. Basketball 2; National Honor Society 3,4; Raider's Digest staff 2, sports editor 4.

MONICA F. ROSSELL
Hockey 1; French Club 1; Softball 2; Current Events Club 2; Student Council 2; Spanish Honor Society 3,4; Pep Club 3; English class treasurer 3.

JAMES W. RUMPLER
Jim College
Junior Honor Society 2; National Honor Society 3,4; J.V. Football 2; J.V. Baseball 2; Varsity Football 3,4; Varsity Baseball 3,4.

WALTER J. ROUNTREE

ANN D. RUST
Ann Home Economist
Pep Club 1,2,3,4; Spanish Club 1,2; J.V. Cheerleading 2; Varsity Cheerleading 3,4; Keyettes 3,4; Sadie Hawkins Character-Moonbeam McSwine 4; F.H.A. 4.

GARY HOLMES RUST
Gary College
Baseball 1,3; Key Club 3,4; Varsity Club 3,4.

JOHN AKERS RYAN
John Business Executive
J.V. Baseball 1; J.V. Basketball 1; Homeroom Representative 1,2,3,4; Varsity Baseball 2,4; Varsity Basketball 2,3; Key Club 2,3,4; Varsity Track 3; Varsity Club 2,3,4; Student Staff 3,4; President of Class 3,4; Homeroom Treasurer 3.

VIRGINIA LEE SCHRAMM
Gini College
Junior Statesman 1; Pep Club 1,2; Cheerleader 2; Drama Club 2; Cavalettes 3, president 4; SABRE staff 3; Guidance staff 3,4; English class treasurer 3.

DAVID M. SCHWARZMAN

PADDY JEAN SCROGGS
Paddy College
J.V. Cheerleading 1; Senator 1; Spanish Club 1,2,3,4; Intramurals 1; Varsity Cheerleading 2,4; Student Staff 2,3,4; "Oklahoma!" 3; A Cappella Choir 4; Girls Ensemble 4; Tri-Hi-Y 4.

WALTER FRANK SEYMOUR

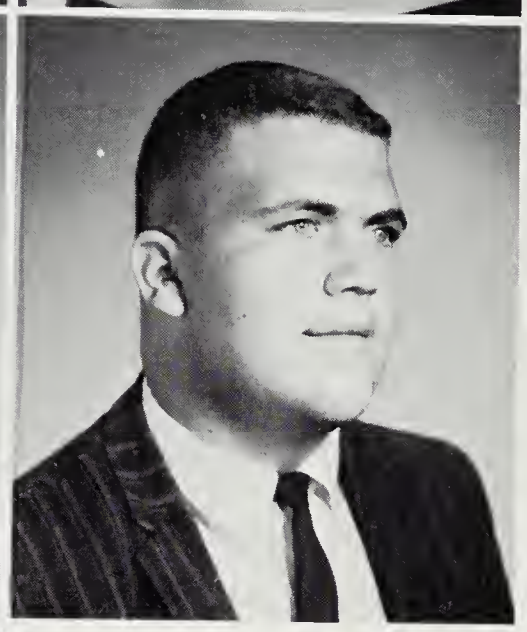

JUDITH ANN SHAFFER
Judy Nurse
Bible Club 2; Office staff 4.

DANA JEANNE SHARP

JOSEPH SHARTZER

EDYTH ANNE SHEWBRIDGE

Hardin and Weaver with Miss Green and members of the Choir.

JAMES GENE SHOCKLEY
Jim College
Wrestling 3; Civitans 3,4; Varsity Club 3,4.

ERIC CHARLES SILBERSTEIN
Eric Corporation Lawyer
J.V. Basketball manager 1; French Club 1; Key Club chaplain 2,3,4; Science Club 3.

SANDRA LEE SIMPSON
Sandy I.B.M. Operator
G.A.C. 1,2; F.H.A. vice-president 2; F.B.L.A. 2; Spanish Honor Society 3,4; Spanish Club 4.

ZELIA TINSLEY SIMPSON
Zelia Social Worker
Mixed Chorus 1,2,3; Spanish Club 2,3,4; French Club 2; Spanish Honor Society 2,3,4; J.V. Basketball 2,3; Homeroom secretary 2; Student Staff 3,4; Spanish Newspaper staff 3,4; A Cappella Choir 4; SABRE assistant editor 4; Science Club 4; Biology Club 4; Varsity Basketball 4.

ANDREW PAUL SIRPIS
Andy College
Band 1; Tennis Team 1; Junior Honor Society vice-president 2; Varsity Track manager 2,3; Civitans 2,3,4; Science Club 2; National Honor Society 3, vice-president 4; SABRE staff 3,4; Varsity Football manager 3,4; Varsity Club 4.

CAROL LEE SMITH
Carol Commercial Artist
Latin Club 2; Spanish Club 3,4; Pep Club 3; Mixed Chorus 4.

ROBERT ZANE SMITH
Bob Lawyer
French Club 1; Track 1,2,3,4; Science Club 1; SABRE staff 1,2,3; Sergeant-at-Arms of Class 2; French Honor Society 2,3,4; American History Honor Society 3,4; National Honor Society 3,4; Bus Driver 3,4; "Oklahoma!" 3; A Cappella Choir 3,4; Mixed Chorus 3; Key Club 3,4; Civitans 3,4; Boy Senator of Class 4; Wrestling 4.

SANDRA LEE SMITH
Sandy Actress
Art Club sec.-treasurer 1; Pep Club 1,2,4; S.C.A. Representative 1,4; Drama Club 1,2,3; Newspaper staff 2; SABRE staff 4; Thespians 3,4; Guidance staff 4.

LEROY STANTON

MARY LOUISE STARKEY
Mary Lou College
Latin Club 1; Bridge Club 2,3; French Club 3,4; SABRE literary staff 3,4; F.H.A. 4.

RHEA ANNE STARKEY

Rhea College

Junior Honor Society 1; French Club 1,2,3; G.A.A. 1; Pep Club 2,3.

JANET MURIEL STEPHENS

Jan Social Worker

Debate Club 1; Latin Club 1,2; Student Staff 2,3,4; SABRE class editor 2, business staff 3, business manager 4; Keyettes 3,4; German Club 3,4; Pep Club 3; Drama Club sec.-treasurer 3; Hockey 3; Guidance staff 3,4; "Oklahoma!" 3; S.C.A. Representative 4; Mixed Chorus 4; Magazine Drive Captain 4.

DOUGLAS GODFREY STINCHCUM

Doug Aeronautical Engineer

Band 1,3,4; German Club 1,3; Varsity Track 2,3,4; Varsity Wrestling 3; Varsity Club 3,4.

SANDRA BETH STITH

Sandy Music

Girls Chorus 1,2; Pep Club 2; Latin Club 2; Girls Ensemble 2; French Club 3,4; A Cappella Choir 3,4; Laury in "Oklahoma!" 3; F.H.A. 3; Thespians 3,4; Madrigal Singers 4; Student Staff 4.

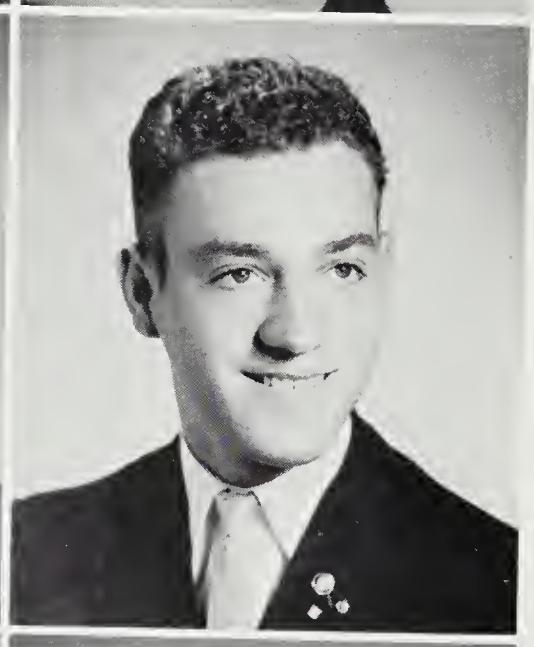

THOMAS EDWIN STONE

JOHN PETER STORMS

DAVID STAFFORD

DANNA LYNN STRIETER

Red Painter

Intramural Volleyball 1; Keyettes 2,3,4; S.C.A. Representative 2; German Club 3; American History Honor Society 3, sec.-treasurer 4; National Honor Society 3,4; Cavalettes 3, treasurer 4; Cadence staff 4; Art Club 4.

LESLIE E. STRINGFELLOW

JERALD ANDREW STROEBELE

Jerry Wildlife Biologist

Science Club 2; Spanish Honor Society 2,3,4; Science Fair Winner 3; American History Honor Society 3,4; National Honor Society 3,4; Civitans 3,4; Stage Crew 4.

D. RAY STURGES

Ray Zoologist
Science Club 1,2,3,4; Stamp Club 3,4.

VIRGINIA CAROL SUMNER

Ginny College
French Club 1, treasurer 3; Forensics 2; "Midsummer Night's Dream" 2; Softball Team manager 2; Drama Club 2,3,4; Guidance staff 3; SABRE staff 3; "Oklahoma!" 3; Student Staff 4; Book store staff 4. Homecoming Court 3.

JUDITH ANN SULLIVAN

Judi Secretary
French Club 1,2; Softball Team 1,2; Camera Club 1; Spartan Member 1,2; Pep Club 2,3.

ANNE HATHAWAY SWOPE

Anne Teacher
Spanish Club 3; Girls Chorus 3; American History Honor Society 3,4; Newspaper 3; Girls Ensemble 4; F.H.A. 4; A Cappella Choir 4.

MARY SUE SWANEY

Sue Model
Chorus 1; Pep Club 1; Art Club 4; French Club 4.

MARILYN SUSINNA

Marilyn Teacher
Vice-president of Class 1; Fencing Club 1,2; Basketball 1,2; G.A.A. 1; Sweetheart Court 1; French Club 4.

JOSEPH A. SZABO

DONALD TERRILL

JANE STEPHANIE THOMPSON
Stevie — Scientific Reseacher
Pep Club 2; Mixed Chorus 3,4; Science Club 4; F.H.A. 4; SABRE business staff 4.

JAMES ROBERT TIFFANY
Jim — College
J.V. Basketball 2,3; Intramural Basketball 3.

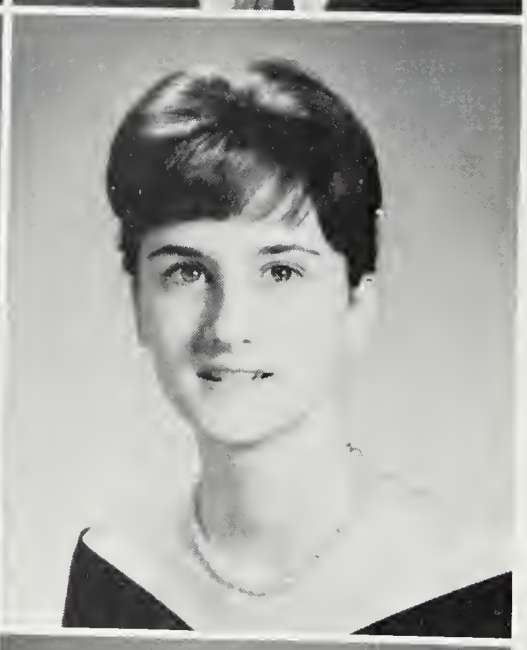

WILLIAM LEE TRAVERS
Bill — Minister
Varsity Football 1,2,3,4; Varsity Track 2,3; Varsity Club 2,3,4; Varsity Basketball manager 3; Mixed Chorus 4; "Oklahoma!" 3; Senior Committee 4.

KATHLEEN TRAVIS
Kathie — Nurse
Pep Club 2,3; French Club 3; Girls Chorus 4.

HOWARD DANIEL TRIBBY

JOHN BOYD TURNER

DONNA HELENE TYLER
Donna — Veterinarian
Sweetheart Court 1; Miss Annandale Contest 1; Mixed Chorus 1,4; Assistant Homeroom Representative 2,3; Bridge Club 3,4; Raider's Digest staff 3, assistant editor 4.

GRACE ELLEN TYLER
Grace — Legal Secretary
Pep Club 1,2; Homeroom Representative 1; International Club 1; Clinic Staff 3; Office Staff 4; Mixed Chorus 4; Art Club 4.

NANCY JEAN UPHOFF
Nancy — Teacher
French Club 2,3; Student Staff 2,3,4; Hockey 3,4; Mixed Chorus 3,4.

WAYNE HAROLD VALIS
Wayne — Lawyer
Boy Senator of Class 1; "Midsummer Night's Dream" 2; Steering Committee 2; "Oklahoma!" 3; "Diary of Anne Frank" 3; Drama Club 3; Thespians 3,4; "Goodbye My Fancy" 4; Latin Club 4.

"Come on you guys, we only need twenty more baskets."

LINDA ELAINE VANAKIN
Linda Astronautics
Spanish Club 2; Pep Club 2; Drama Club 3.

JAMES RUSSELL WAGENER
Jim Engineer
Junior Honor Society 1,2; Spanish Club 2; Spanish Honor Society 2; National Honor Society 3,4; German Club 3; Merit Scholarship Semi-finalist 4; Science Club 3,4.

VIRGINIA ANN VAUGHAN
Ginny College
Home Economics Club 1; Latin Club 1; Bridge Club 4.

PAMELA JANE WALD
Pam Teacher
French Club 1,2; English Class Treasurer 2,4; Raider's Digest 2,3; Mixed Chorus 4; Keyettes 4; Senior Superlative — Best Dressed 4.

DONALD EUGENE VERDICANNO
Don College
Band 1,2; S.C.A. Representative 1; J.V. Football 2; J.V. Basketball 2; Varsity Baseball 2; Varsity Football 3.

VICKI DANIELLE WALKER
Vicki Secretary
F.H.A. 2.

JANICE ALIDA VERREY
Jan Lawyer
Mixed Chorus 1,3; Choir 2,4; "Goodbye My Fancy" 4; Thespians 4.

RICHARD LESTER WALLACE
Kiwanis Capers 2; Stage Crew 2,3, assistant stage manager 4; Student Staff 2,3, head supervisor 4; Key Club 3,4; "Oklahoma!" 3; Mixed Chorus 3; A Cappella Choir 3,4; Boys Ensemble 4; Dance Band 3.

Buddies.

VIVKIE MARIE WARD
Vicki Nurse
French Club 1,3; F.H.A. 3; Spanish Club 3; F.N.A. 3.

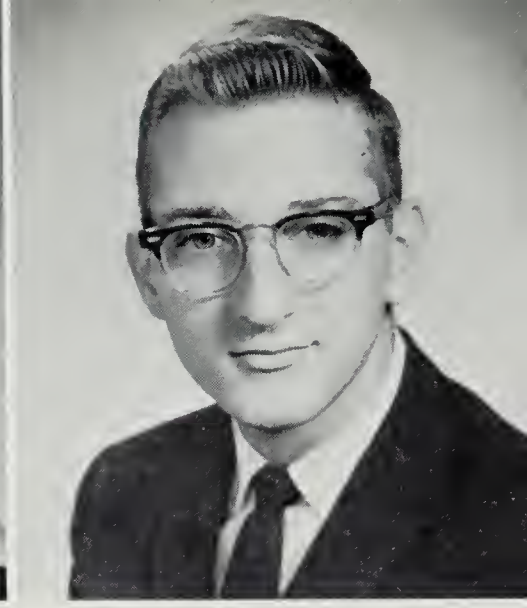

GENE ROBERT WARNER
Gene Chemist
School Play 1; German Club 3,4; National Honor Society 3,4; Science Club 4.

JANET MICHELE WHALEN
Michele Teacher
Latin Club 2,3; Guidance staff 4.

PAUL GARLAND WILEY
Garland Electrical Engineer
Orchestra 1; Band 1,2,3,4; Radio Club 2; A Cappella Choir 3; Science Club 3,4.

BRAD DONALD WASSER
Brad College

REBECCA WEINSTEIN

MOLTON HENRY WHEELER

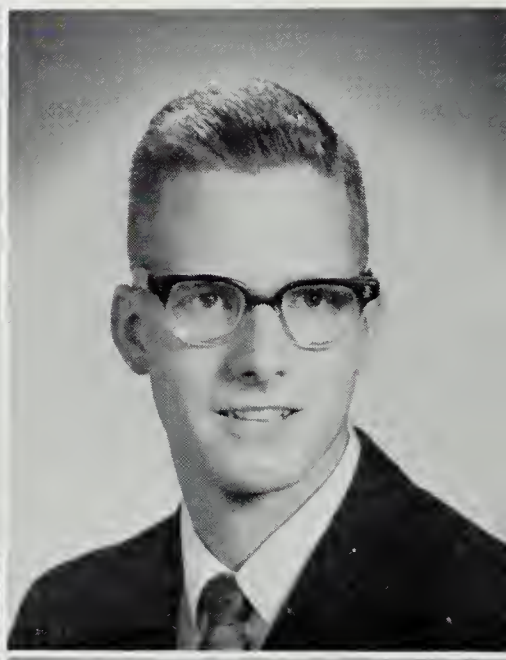

BONNIE MAE WHITE

HELEN GRAHAM WILDER

ROBERT H. WILLIAMS

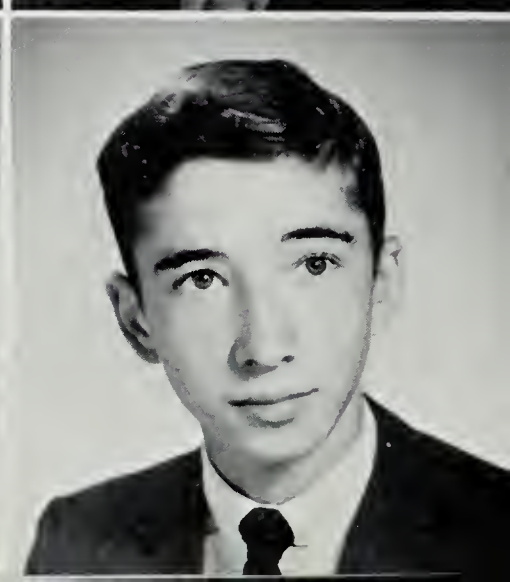

Check the babe coming this way!

Guess what, Dierdre?

JAMES RUSSELL WILLISON
Jim College
J.V. Baseball 1; Varsity Baseball 2,3,4; Varsity Track 1; Varsity Football 2,3,4; Cadence art staff 3, art editor 4; Boy's State 3.

PATRICIA SHANNON ZIRKLE
Pat U.S. Espionage System
Basketball 1,2; Volleyball 1,2; Pep Club 1; Office Staff 1,2,3; Drill Team 2; Homecoming Committee 2; Ring Committee 3; Cadence staff 4.

RICHARD JOHN WIRZ
Dick Mechanical Engineer
J.V. Basketball 1,2; Homeroom Representative 1,2; French Club 1; Varsity Football 2,3,4; Bible Club 2; Varsity Club 3,4.

RICHARD ALEXANDER ZYSKI
Dick Lawyer
J.V. Baseball 2; Varsity Baseball 3,4; Varsity Football 3,4; Civitans 4.

MICHAEL LEA WISNER

KAREN JOY FLEMING
Karen Social Worker
French Club 1,2,3; Pep Club 1,2,3; J.V. Cheerleader co-captain 2; S.C.A. Representative 3; Varsity Cheerleader 4; Tri-Hi-Y 4.

LIANE LINDSEY WITTMUS
Liane College
Latin Club 1,2,3; Junior Honor Society 1,2; Raider's Digest staff 2,3, feature editor 4; National Honor Society 3,4; American History Honor Society 3,4; Merit Scholarship Semi-finalist 4.

FRANCES McNAMARA

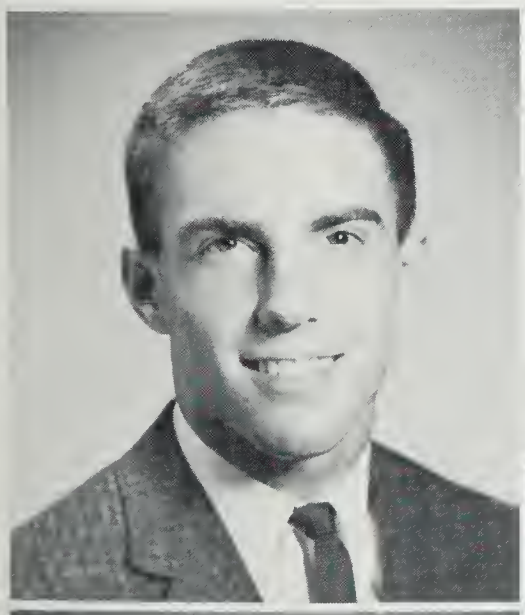

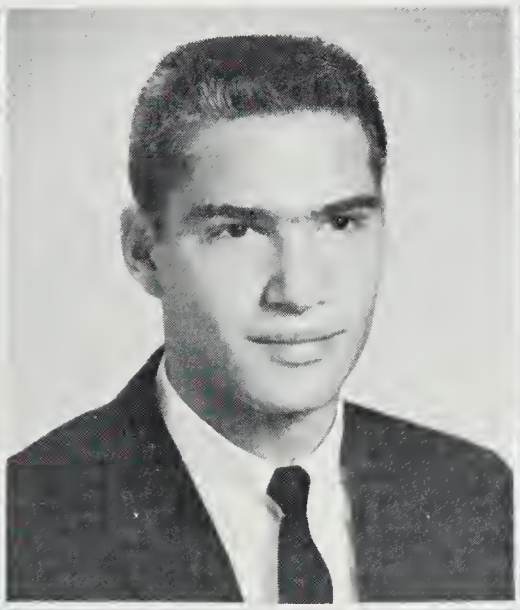

Seniors Not Pictured

VICTORIA REGINA DRAUDT
DIXIE LYNN DUTY
RICHARD OWEN EVANS
OLE HOST-MADSEN
JAMES THOMAS JENNINGS
PRICILLA JONES
JOSEPH GORDON LAMBERT
KERRY E. LONG
ANN MOIRA RAEBEL
MICHAEL CHAD ROSNESS
RICHARD ALLEN SOLOMON
WILLIAM H. STEINACKER

First Exchange Student Enters Stuart

Eckhard Bunning, eighteen year old senior from Dusseldorf, Germany, is J.E.B. Stuart's first exchange student. Nicknamed "Ecky" by his friends, he lives with an American Army family in the Lake Barcroft area.

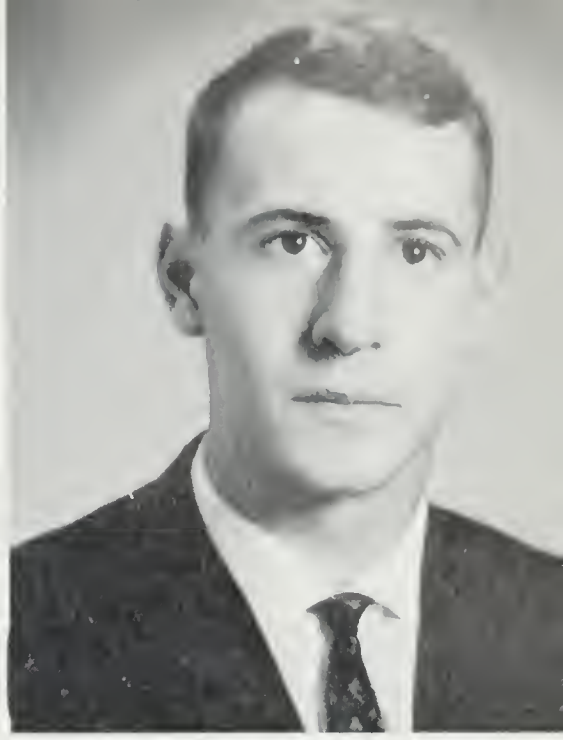

Eckhard Bunning

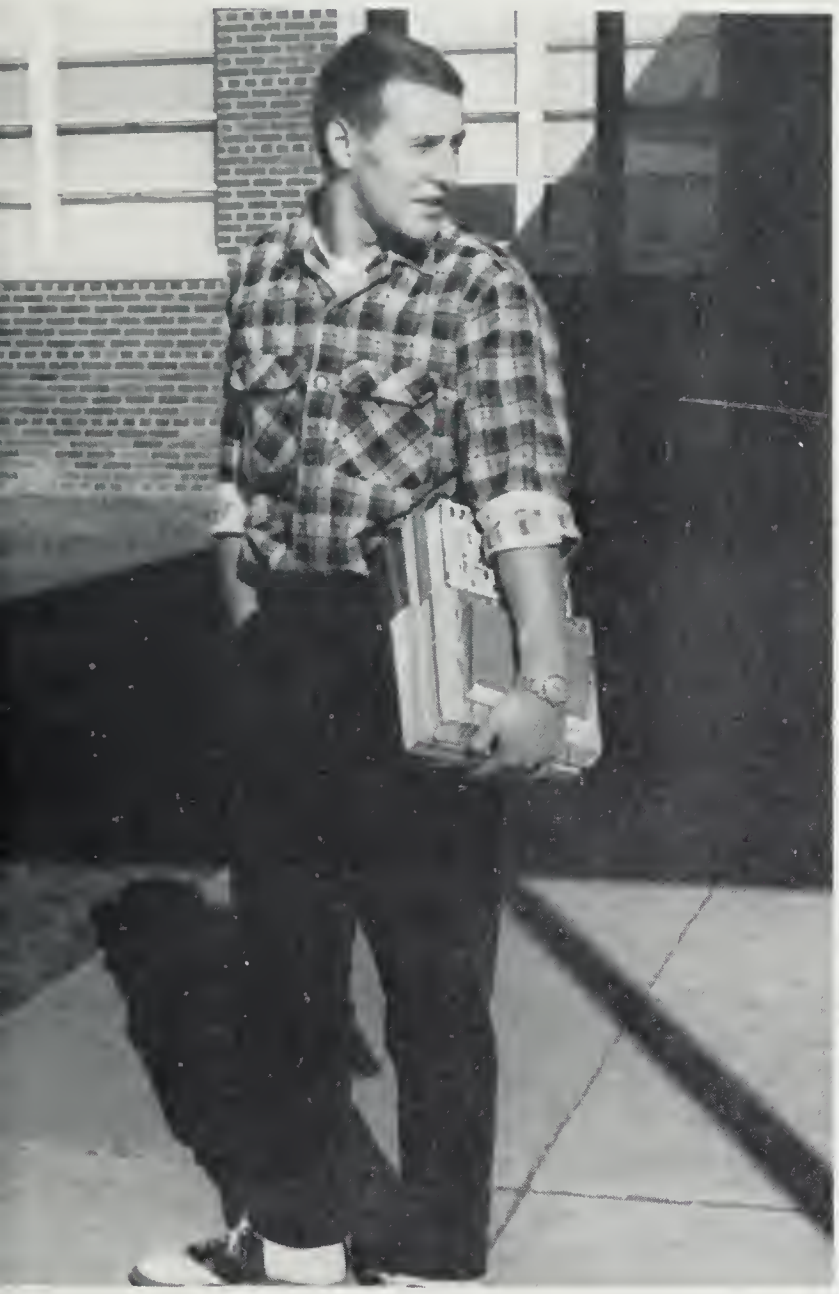

In school Ecky enjoys mixed chorus and public speaking.

All for Stuart, stand up and holler!

Hit him again, harder, harder.

A glimpse of our peaceful cafeteria.

One of Carl's photographic wonders . . . a new look at our library.

Tell 'em Tobin!

Counting the profits from the magazine drive.

MOST
INTELLIGENT

Judy Peterson
Mike Turner

Senior

FRIENDLIEST

Kathy Melhalko
Dick Wirz

MOST
POPULAR

Tessy Hershberger
Chaddy Graham

Superlatives

MOST
ATTRACTIVE

Danna Strieter
Marshall Crossman

MOST
TALENTED

Sandy Stith
Mickey Rosness

1962

MOST
LIKELY TO
SUCCEED

Penny Pearson
Greer Busbee

MOST
BASHFUL

Carol Arndt
Bob Engemann

1962

WITTIEST

Susan Palmer
Bob Anderson

BEST
DRESSED

Pam Wald
Dave Schwarzman

Senior

BEST
ALL AROUND

Lee Ann Auburn
Jay Jarman

MOST
ATHLETIC

Linda Green
Fred Nadeau

Superlatives

MOST
DEPENDABLE

Michele Haney
John Ryan

Underc

lassmen

Junior Officers

President ..... Carl Lovell

Vice President ..... Jo Anne Booth

Secretary ..... Trudy Dreiseszun

Treasurer ..... Shiella Stevenson

Girl Senator ..... Barbara Zysxi

Boy Senator ..... Andy Low

Left:
Sue
Asronson

Right:
Nancy
Amon

Gayle'
Abeel

Doug
Anderson

Joyce
Akers

Paul
Anderson

Charles
Albright

Sue
Anderson

Tom
Anderson

Paula
Asholtz

Right:
Althea
Atkins

Left:
Amy
Auerbach

Donald
Baker

Lynn
Bailey

Carol
Barbee

Don
Barker

Reese
Bean

Liz
Beeson

Marianne
Behrendt

Karen
Bendall

James Black

Thomas Bernhart

Al Bilotti

David Birkhead

John Bjarnson

Sara Blaine

Joanne Booth

Kathy Borders

Bob Bouck

Carolyn Bourne

Gary Boyd

Betty Boyle

Kenny Bowman

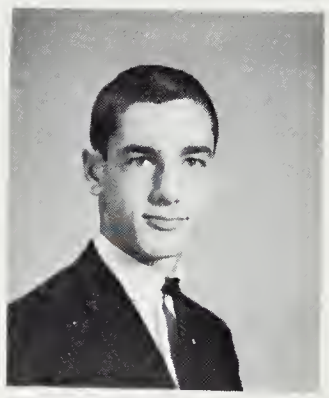

Karen Brinson

Bev Brooks

Alus Brower

Mary Ann Bryan

Hugh Brown

Kris Brown

Bob Bryan

Andy Bundy

Susan Brugess

Linda Butler

Ann Cameron

Janet Cederlund

Steve Chatfield

Frank Caprio

Steve Carpenter

Clifton Carter

Laura Carter

Micheal Christy

John Clapper

Ted Coe

Carolyn Coffey

Lynn Coffman

Robert Coltrin

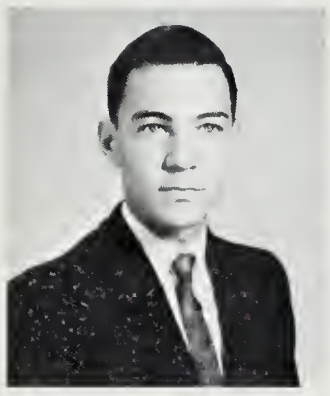

Sharon Conarty

Janice Cook

Terry Cooper

Sally Cornwell

Ginny Compher

Lois Costello

Carol Collins

Connie Cannaday

Mike Councill

Paul Cross

Joanne Cruden

Nancy Cullen

John Curtin
Sherry Dalton
Barbara Davis
David Davis
Pennie Davis

Mike Daley
Faye Delmore
Nancy Dennin
Diane Desarmeaux
Susan Doswell

Trudy Dreiseszun
Tom Duckworth
David Dugan
John Duggan
Susanne DuPont

Judi Dyas
Mary Jo Egly
Jackie Elder
Joseph Elliott
John Elsey

Suzanne Ertel
Bob Ervin
Ellen Estep
Janet Falcone
Jerry Fedor

Fred Fennig
Richard Ferguson
Jack Ferrebee
Jeff Fetter
Gary Fisher

Shiela Ford
Stephen Ford
Julie Fowles
Ted Franey
Jane Fredlund

Daniel Freeman
Jan Fraitag
Nan Friday
Kathy Friend
Jim Frye

Clifford Furman
Lynn Gaines
Art Gatewood
Pam Gibbs
Milt Gilmore

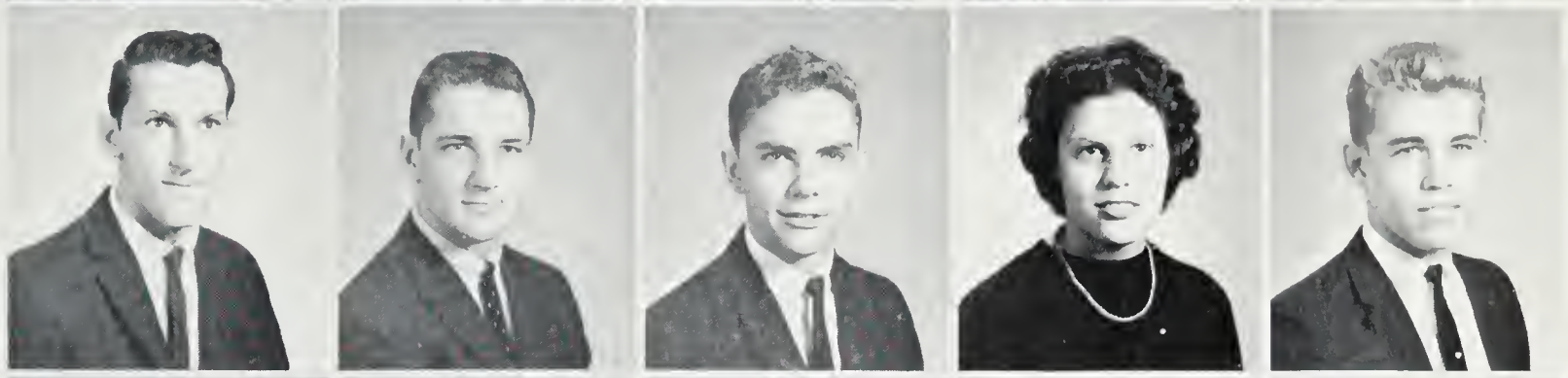

Betty Glass
Patsy Glover
Les Goddard
Tom Golla
Bobbye Gonzales

Henry Gorman
Ronald Goss
Kenneth Gragert
George Graham
Susan Graham

Joanne Gray
Nancy Griffith
Cheri Guell
Jim Guy
Royland Guyotte

John Hall
Mary Halvorson
Holly Hammerle
James Haney
Pat Hannon

Gary Hansbrough
Cary Hansel
Kenneth Harding
Charles Harrington
Sue Harris

Bob Hartwig
Bill Hass
Charles Heflebowe
Junda Helm
Judy Helsel

Carolyn Henshaw
Carol Herbert
Kathy Hereford
Pete Heyne
Ronald Hicks

Peggy Hogge
Robin Howell
John Hubble
Robert Hudson
Sonia Hulton

Jerry Ingerski
Rosemary Irvin

Allan Isicson
John Jackson

Robert Johnson
Sue Johnson
Tica Johnson
Sue Jordan
Louise Karle

Bayard Kennedy
Sida Kenney
Pat Kirby
Debbie Kissal
Robert Knick

Donna Kohl
Diane Kumor
James Lain
Jack Lambert
Lyn Lanterman

Peggy Lark
Marion Leckert
Barbara Lenard
Nanette Lenfest
Pat Lenehan

Hope Lewis
Rosalind Lewis
Jerry Lieberman
Helen Liggett
Fred Link

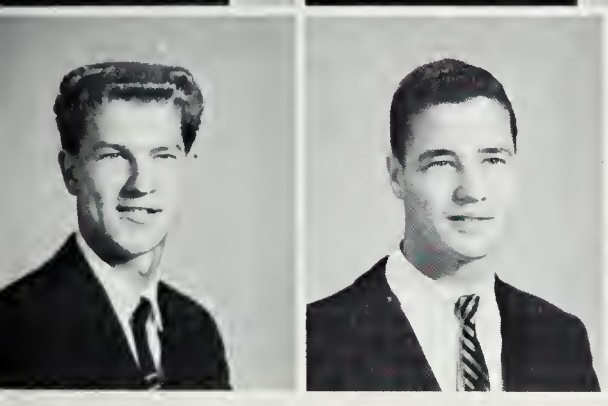

Robert Little
Paul Logan

Richard Lohr
Carl Lovell

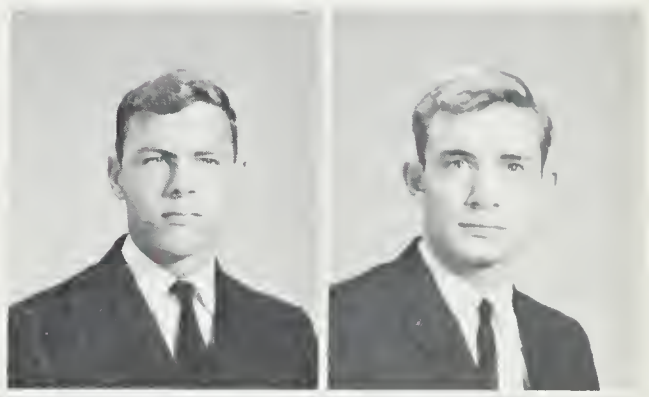

Andy Low
Dan Lundquist
Vicki Mallon
Janet Manning
Steve Manz

Sandy Marburg
Gerald Marion
Sally Marks
Conie Marrs
Dennis Martin

Bill Mason
Leslie Mays
Laurel McCarthy
Rosemary McElvee
Cam McClung

Darby McDaniel
Carolyn McDowe
Don McGlothlin
Doug McGovern
Leslie McKee

Joyce McKinney
Russ McKinney
Janet Mead
John Medinger
Richard Mellott

Bob Merchant
Barbara Merrill

Jim Merritt
Bob Meyer, Jr.

Dick Meyer
Richard Meyer
Nanci Mickleson
Donna Miller
Greer Miller

Ruth Ann Miller
Mario Molins
Micheal Montgomery
Cassandra Moody
Mike Moore

Jean Moran
John Morelli
Tom Morelley
Marilyn Morrell
Pam Morrison

Pat Morton
Nicki Mott
Sharon Murdoch
Tom Murphy
Linda Murray

Janet Murray
Dick Nease
Juanita Neese
Chris Negley
Jerry Neville

Dave Newhouse
Cindy Nichols

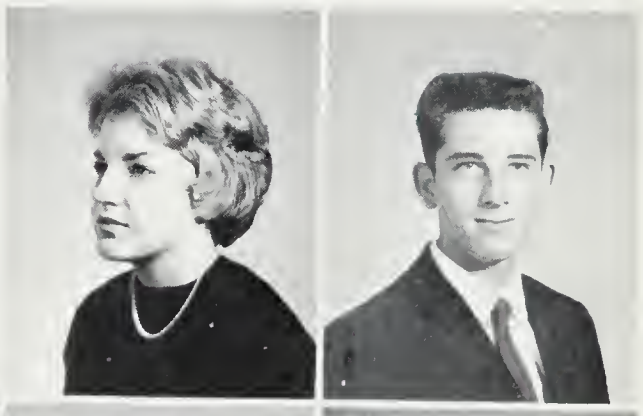

Diane Niederstrasser
Jim Numbers

Pat Oliver
Keith Oliver
Terry O'Neill
Walter Ousey
Carl Ousley

David Pace
Sandy Parker
Tom Parrett
William Parrett
Christy Parsons

Janet Partel
Tom Patterson
Lee Pattison
Mike Paul
Curtis Payne

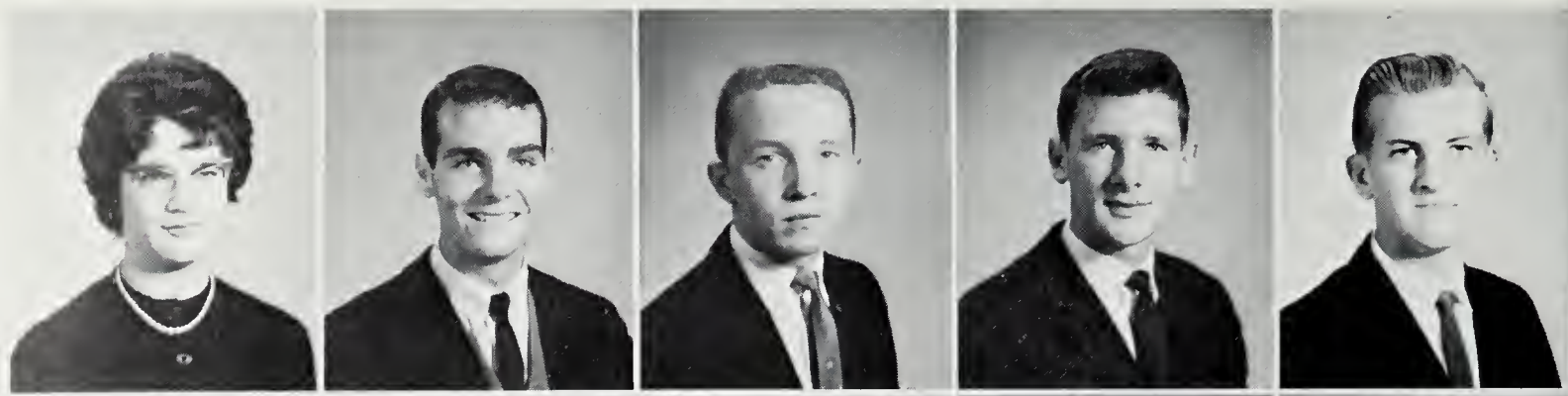

Joanne Perkinson
Jerry Petitt
Wayne Piatt
Carole Picard
Rick Pickeral

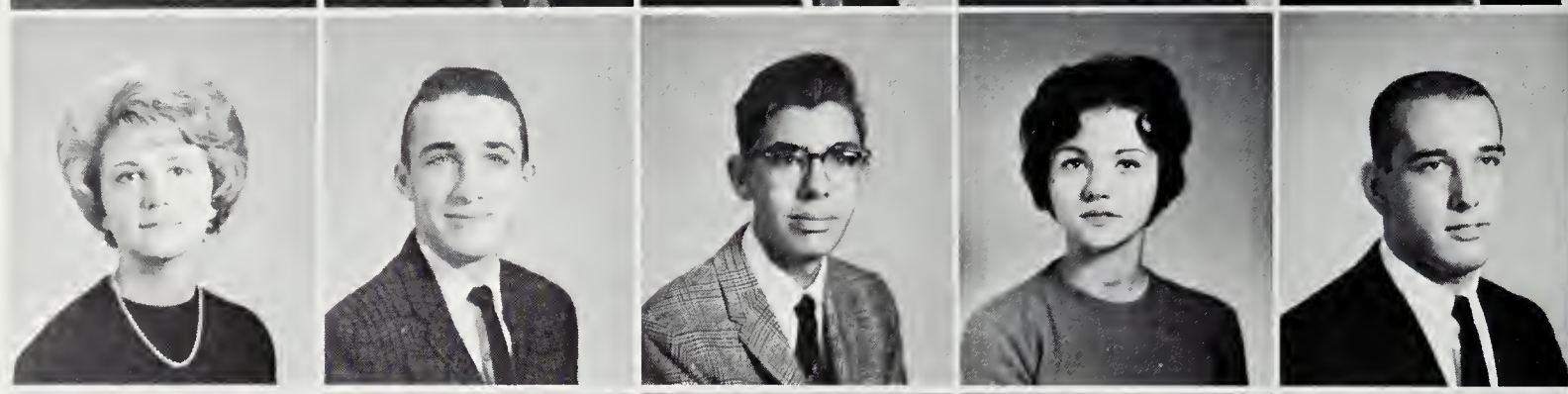

Dottie Pitterling
Richard Pitts
Carlos Polit
Gus Polit
Pat Porcilla

Richard Powell
Ronnie Rathgober

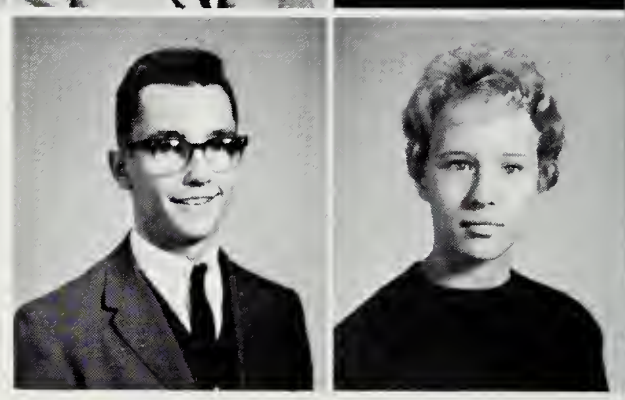

Gloria Rector
Donna Reed

Karen Reese
Marsha Reeves
Jay Reidy
John Reiter
Judy Rhodes

Charles Rice
Larry Richmond
Dick Riordan
Carol Risher
Barbara Robertson

Mary Rowland
Mike Rudd
Janet Ruhlen
Jim Sanborn
Bev Scheuring

Eloise Scholtz
Steve Schroder
Sue Schueneman
Susan Schultz
Pam Schwab

Ray Schwartz
Brian Sekardi
Robbie Sheals
Carol Shirey
Paula Shore

Thomas Sibley
Judy Simpson

Donna Sinclair
Myrna Sislen

Jim Small
Carol Smith
Von Smith
Betty Spicer
Lynn Spirt

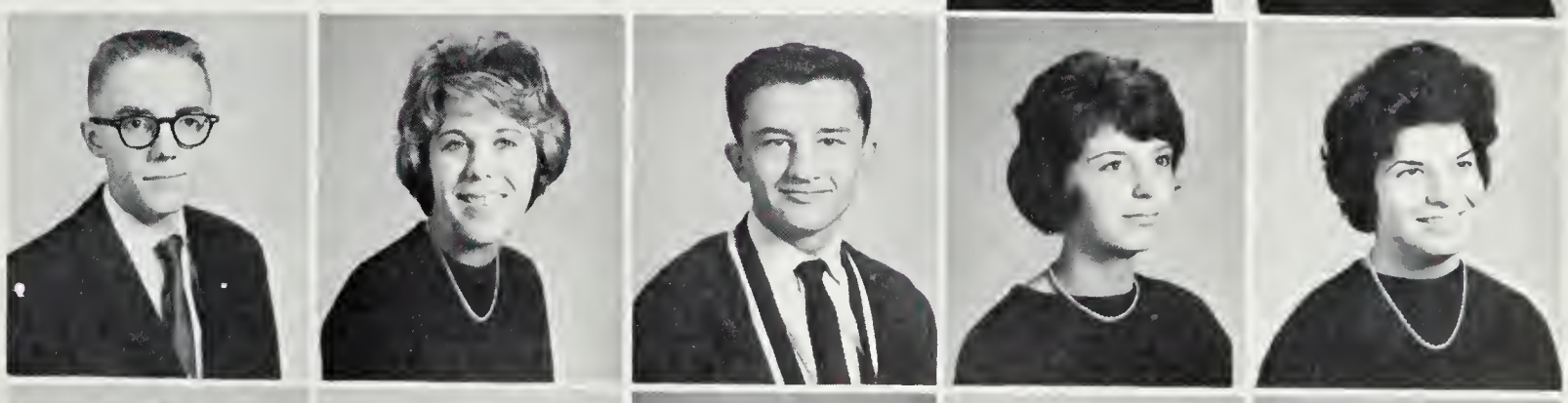

Donna Sprinkle
Susan Stafford
Jeff Stahler
Robert Starkey
Bob Stinchcum

Shiela Stephenson

Doug Surles

Tom Tardy

Patty Taylor

Bruce Terrill

Ken Thomas

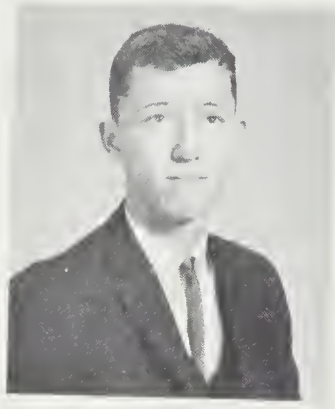

Robert Thomas

Pam Trawick

Charles Trichillo

Mary Triplett

Janet Vail

Jane Van Duyn

Judy Vantrease

Connie Waeber

Jean Ward

Sue Ward

Alice Waters

Bob Warrington

Barbara Warthan

Chris Waters

Peggy Waters

Diane Way

Barbara Welch

Mary Lee Wendell

Art Wiesemann

Raymond Wilding

Joyce West

Richard Wehller

Larry Whitaker

Richard Whitber

Eugene Wilhelm

Sue Wilson

Pete Witner

Kay Wolfe

Donna Wood

Rae Worley

Bob Worsham

William Yaeger

Rosemary Yaeger

Bob Yoder

Brad Zebal

Donna Yost

Donna Zimmerman

Diane Zerkel

Barbara Zyski

Esteban Borrero

Gretchen Haag

What's so funny, Helen?

Stuart's sing along gang.

Another of Stuart's peppy pep rallies (?)

Homecoming float on parade.

Working hard.

Think!

"Bubble, Bubble toil and trouble."

Sophomore Officers

President ..... Jan Hartke

Vice-president ..... Glenn Anders

Secretary ..... Margie Strayer

Treasurer ..... Julie McDowell

Girl Senator ..... Laurie Walters

Boy Senator ..... Paul Bittenbender

Donna Abendroth
Matthew Ainsworth
Peggy Albrecht
Julie Albright
Tim Alexander
Richard Altz
Jane Ambrose

Ardell Ammerman
Carol Amon
Glen Anders
Brooke Andrews
Roger Applegate
Bill Armstrong
Lora Armstrong

Elaine Ashley
Elizabeth Astholz
Barbara Auel
Albert Bain
Kaye Barber
Gretchen Barney
Margaret Barrick

Barbi Bassuener
Sandra Bassett
Irma Basye
Glenda Beachum
Flora Beilowitz

Michael Bell
Priscilla Bell
Charles Bendall
Susan Benedict

Winslow Bickford
Bruce Bigelow
Pam Birtwistle
Paul Bittenbender

David Black
Marsha Blair
Robert Blair

Al Blanchard
Lyn Blandford
Jim Block
Greg Bodeau
Nancy Bonavita
John Bond

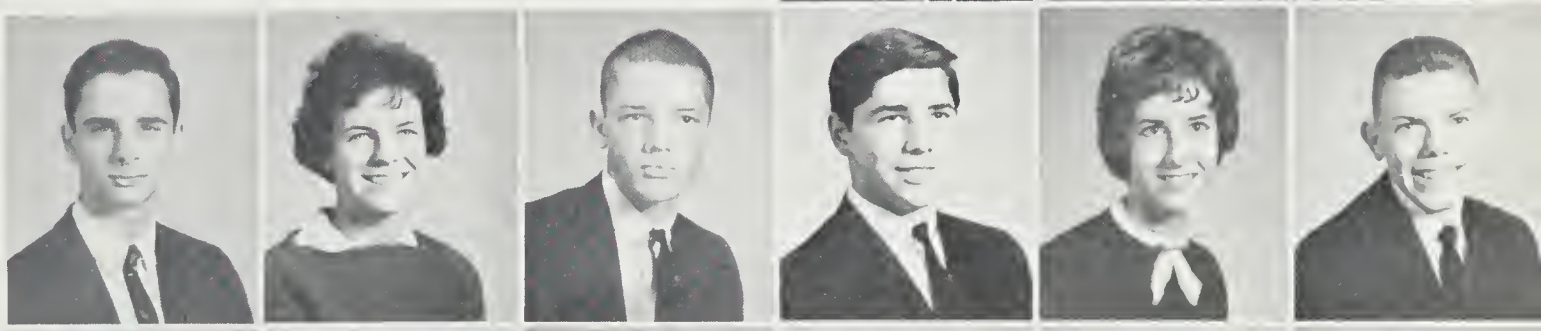

Julie Borel
Rita Bowerset
Robert Bowman
Tom Brocken
Dennis Bradshaw
Mike Bragg

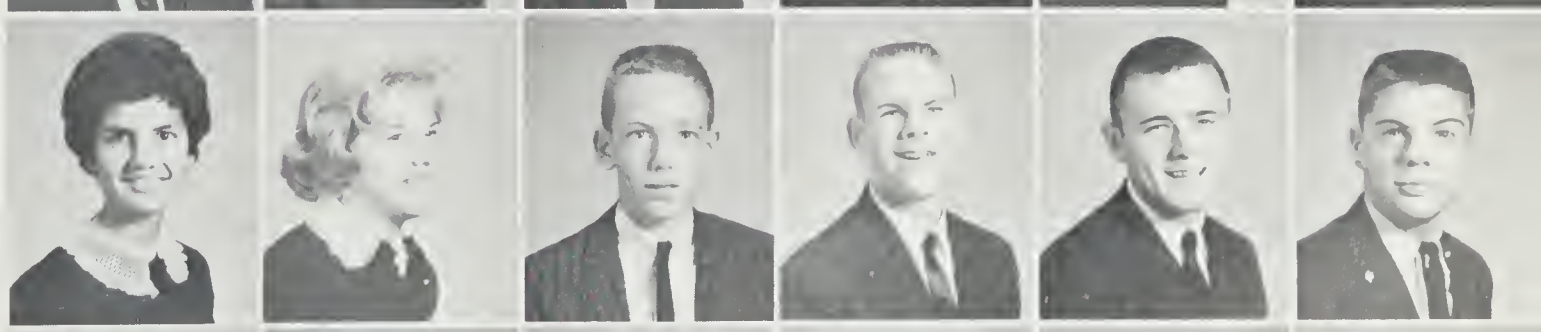

Barry Bramwell
Linda Brechbill
Dororthy Breeden
Steve Brent
Robert Bridges
Allan Briggs

Leslie Brookins
Barbara Brown
Cliff Brown
Fletcher Brown
Karen Brown
Roanne Brown
Susan Broun

Tim Brown
Don Brueggeman
Bill Bundy
John Burch
Billy Burke
Linda Burnett
Barbara Burrows

Larry Burton
Kenneth Butcher
Richard Butler
Lester Butt
Virginia Calcamp
Richard Casey
Gail Chadwick

Karen Chance
Carol Chandler
Suzanne Chatterton
Steve Chernock
Elwood Childress
Susan Christopher
Rick Cirillo

Linda Citrano
Ritchard Citron
Albert Clark
Demetrice Clarke
Don Clark
Pat Cleckner
Gordon Clifton

Marsha Clements
LeeAnne Clemmer
Diane Coffey
Bob Coleman
Richard Coleman
Keith Collier
Harry Conway

Ned Colonna
Rita Costello
Kathy Cotten
Rick Coulther
Marjorie Cowens
Craig Cradlin
Jerry Clipper

Kathy Crippen
Kirk Crisman
William Crispin
Laura Cunningham
Bill Curtis
Joan Cushman
James Daniel

Paul Daniel
Deedee Darr
Donna Deane
Jerrel Deane
Richard Demaret
Debbie Derr
Maria Diaz

Lisa Di Geroloma
Gail Doyle
Paul Dryer
John Drury
Dedra Duff
Monique Dupuis
Lys Erskine

Cee Edmundson
Mike Engley
Diane Eggleston
Mary Emery
Fajardo Mauricio
Bob Faylor
Geraldine Fellows

Bill Findley
Bruce Ferrante
Susan Fetter
Lucille Fisher
Mary Fisher
Robert Fleming
Susan Flinn

Pat Forrest
Lima Fosbeg
Bob Foster
Kathy Frank
Steve Franklin
Gail Fransen
Warren Fry

Bruce Furbish
Steve Gadis
Donald Gaffney
Germain Gaffney
Tony Gambardella
Richard Ganong
Dani Gardiner

Anne Garfield
Mary Garvin
Roger Gatewood
Jamice Gaygan
Alan Geoffrian
Dick George
Kathy Gibbons

Ann Gilbert
John Glass
Jan Gleiter
Pat Glisson
John Glowa
Rita Golden
Vikki Golden

Roberta Goldberg
Charlene Goodell
Kathy Goodman
Paul Goodrich
Susie Gosnell
John Gowy
Barbara Gragert

Eloise Graham
Debby Grant
Charles Gray
Tony Grayson
David Green
Rick Green
Anne Greenlee

Lori Haig
Carroll Hall
Susan Hall
Patricia Haller
Susan Hanabury
Robert Hancock
Bob Hanenburg

Wendy Hardy
Ronnie Harris
Stokes Harris
Skip Haskel
Joan Hasking
Jan Hartke
James Hartnett

Brenda Harvey
Thomas Hayes
Dick Healy
Jay Hearn
Helen Henry
Jacque Hermann
Judi Herman

Suzanne Higgins
Joan Hild
Donny Hill
John Hill
Donna Hoe

Murry Holland
William Holmes
Kathy Holter
Dick Hopley

Margaret Hosmer
Dennis Howard
Jane Hubbard
Buzz Hudgins

Brad Hughes
Carol Hunsberger
Patricia Hurt

Ann Huzzard
Jim Ingram
Thomas Irvin
Louise Jackson
Judy Jellum
Cary Jewett

Sherry Johnson
Steve Johnson
Diane Jones
Pamela Juett
Nancy Kennedy
John Kent

Mike Kent
Margaret Kershner
Sharon Kessler
Donna King
Maggie King
Mary Kinnally

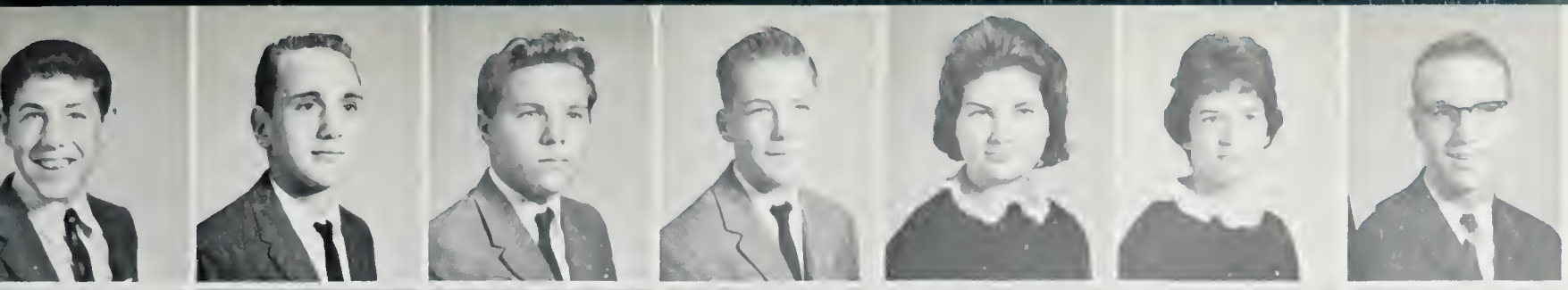

Robert Kling
Lonnie Klingaman
William Knauf
Vince Knick
Cindy Knight
Karen Knox
Robert Koberg

Barbara Kozina
David Land
Mike Lander
Carolyn Latina
Bob Leach
Bob Leewe
Leslie Lentz

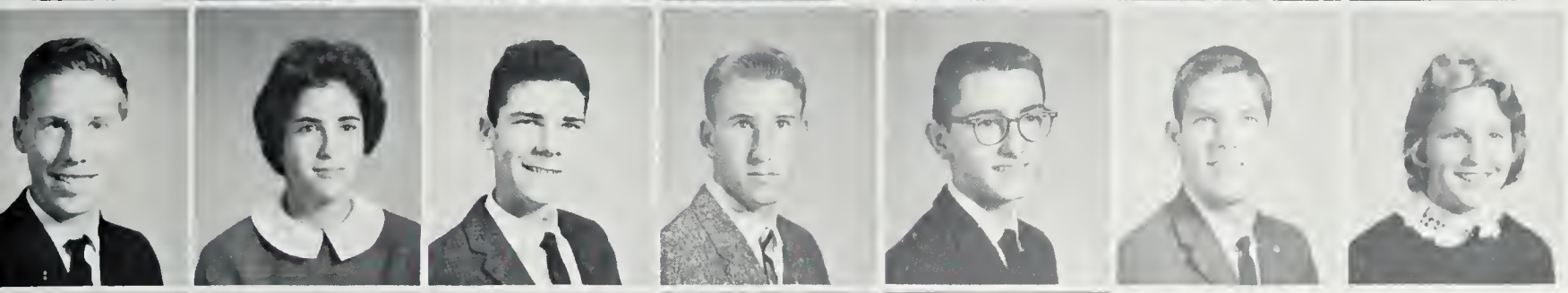

Bob Leslie
Barbara Levy
Brien Levy
Robert Lindsay
Bob Littell
Paul Livengood
Gail Livingston

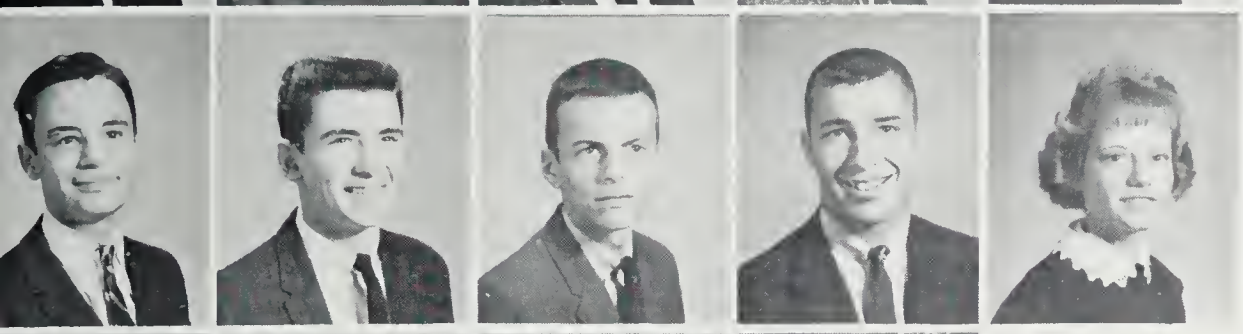

Alfredo Lopez
Michael Lorenzo
Wally Lowe
Marty Lukoskie
Lanaya Lundgren

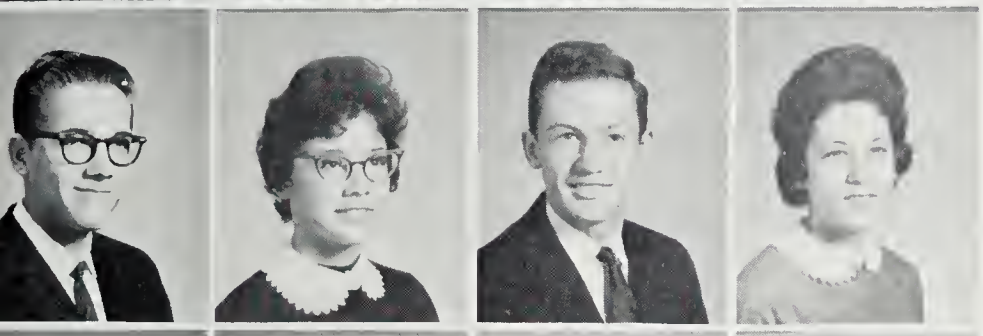

Richard Lunsford
Sharon Lutz
Peter Lyons
Judy MacCorkle

Tom MacDaniel
Bruce McAllister
Helen McCalman
Diane McCarty

Mike McClary
Susie McCollon
Kathleen McCusker

Julie McDowell
Douglas McGlothlin
Diane McIntyre
Micky McMahon
Garrett McMillion
Steve McNaughton

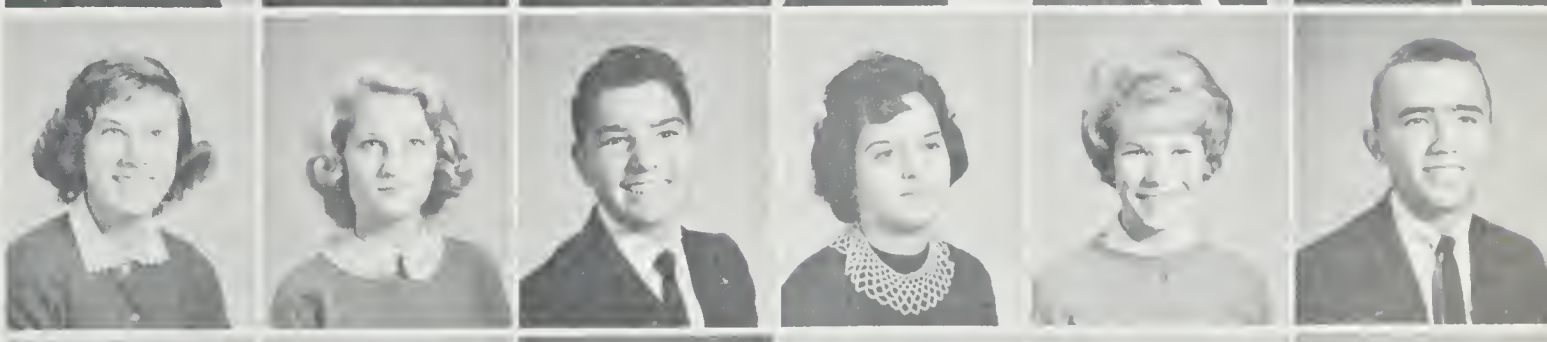

Joanne Mackey
Sue Maloney
Kenneth Marceron
Laura Markowitz
Nola Masterson
Jim Mathis

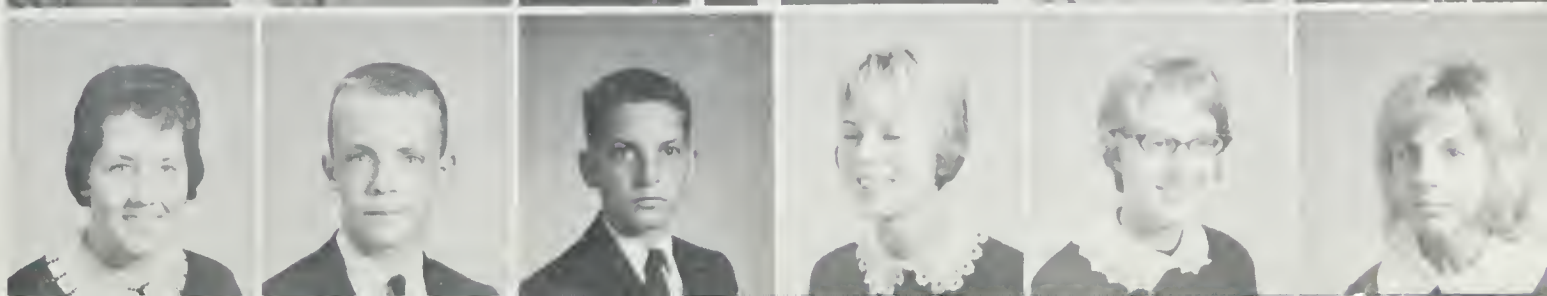

Margaret Matthaei
George Maves
Morris Menks
Joyce Merchant
Carolyn Meyer
Carolyn Meyer

John Meyers
Robert Miles
Jim Millar
Jim Miller
Richard Miller
Cathy Molchanoff
George Moran

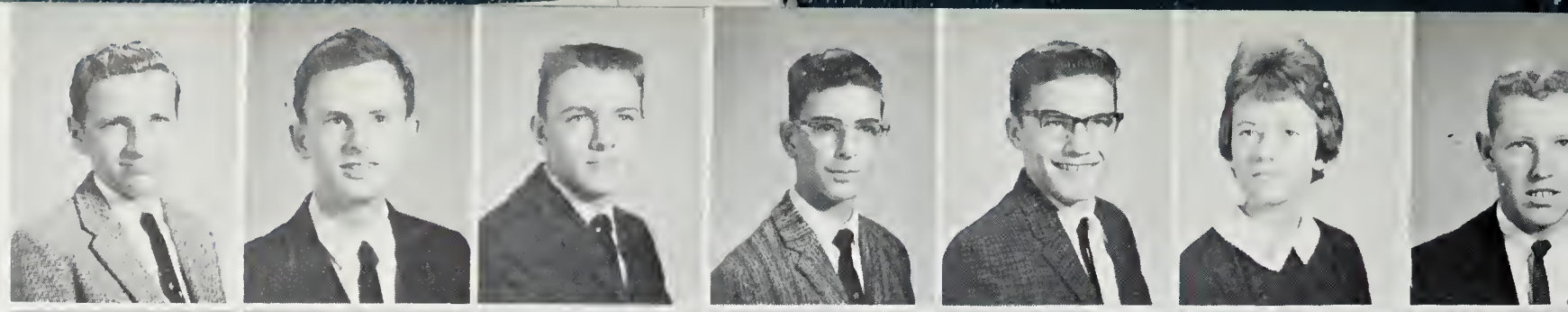

Pat Morrison
Stephen Moss
Brendan Mulcahy
Dave Muller
Cinders Murdock
James Murphy
Jack Nesbitt

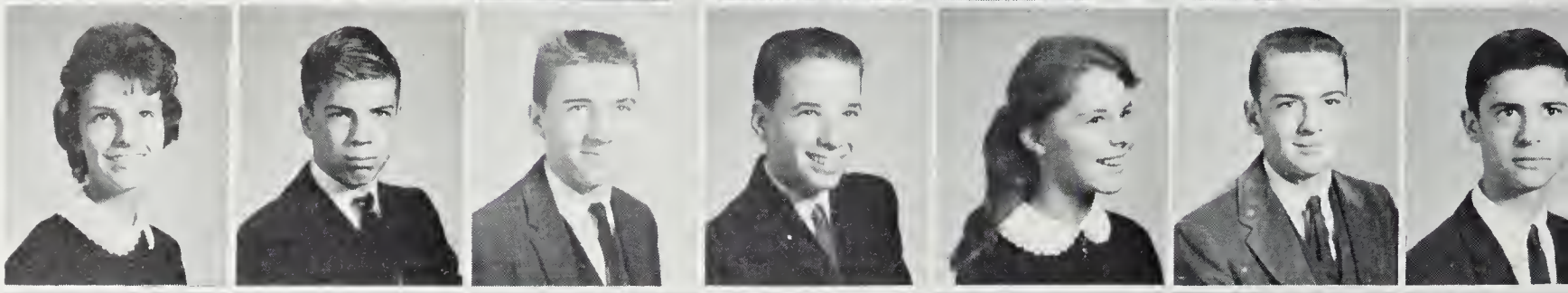

Dale Ness
Susan Newburg
Elizabeth Newlove
Nancy Newman
Sara Nirenburg
Bob North
Cathy Norton

Charles Nye
Kathleen Obenchain
Suzanne Obermiller
Barbara Oberst

Mary Lou O'Gara
Pam O'Hara
Dianne Oldham
Francis Olexy

Glenn Olien
Judy Oliver
Linda Oliver
Connie Olson
Katie O'Neil
James Ousley
Margaret Overman

Susan Ovuka
Julie Owens
Maida Owen
Brenda Parker
Howard Parker
Lucille Parker
Chip Parmelle

Janet Parrish
Jay Pascal
Sam Patillo
Denise Paulson
Fred Paxton
Richard Payne
Bill Peach

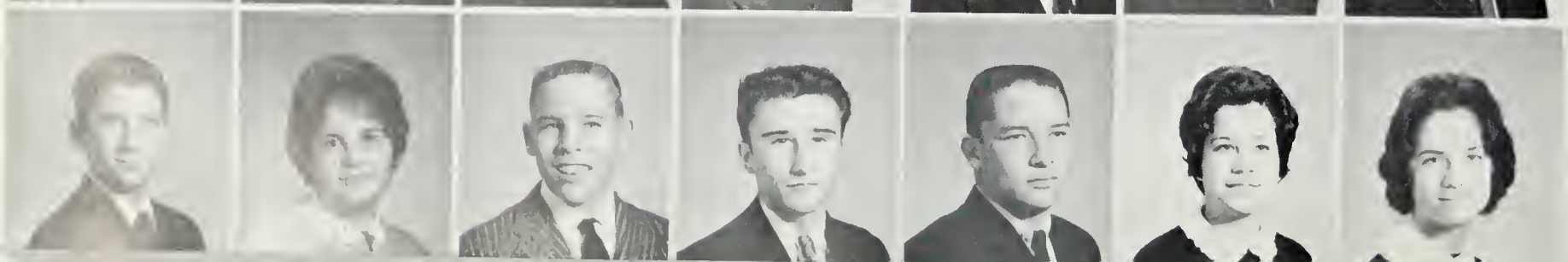

Frank Pearson
Sandra Peat
Richard Pederson
Ronnie Pence
Eugene Pensoneau
Phoebe Penzold
Cynthia Pentz

Bucky Peterson
Barbara Philips
Jane Polsky
Margaret Ann Porter
Phillip Post
Judy Presley
Pamela Prodanovich

Patricia Presley
Steve Presser
Bob Prouty
Nancee Pugh
Danny Ramputi
Richard Ramsey
Bartow Ray

Kathryn Redwine
Arnold Reed
Emily Reed
Kay Rennels
Garrett Rice
Frances Rich
Francine Rich

Glen Riley
Jim Robertson
Joe Robison
John Robison
Bill Robison

Ronnie Robbins
John Rodriguez
Dave Rogg
Pat Rose
Chris Rynex

Penny Sagert
Sandy Sandel
Jack Saum
Thom Saudners
Harold Schaitberger
Lois Schell
Bette Scott

Rhonda Seeds
Pat Sharman
Dana Sheaffer
Anne Sheals
Kathleen Sheehan
David Shriver
Bonnie Shubart

Carl Sibley
Micheal Simmons
Suzanne Sithens
Bette Smith
Carol Smith
Henry Smith
Irl Smith

Somers Smith
Charlotte Smith
Barbara Sowers
Janet Spampinato
Gail Spector
Robert Starnes
Barry Stann

Ritchie Stimpson
Steve Stockebrand
Shirley Stone
Marjie Strayer
Louise Strehlow
Robert Stroule
Don Sullivan

Mary Sullivan
Ken Sumner
Ebby Swanigar
Sue Sweeney
Ed Swenson
Lelita Talamantez
Robert Teates

Cathy Tennant
James Thomas
Sherrie Thomas
Bill Thompson
LaRue Thompson
Henry Thorne
Sherry Toomes

James Trawick
Tommy Tremper
Robert Tuttle
Neil Valis
Mike Varner
Linda Vernor
Stephanie Vidnovic

Steve Walker
Laurie Walters
Felix Ward
Tommy Warrick
Bill Wash
Becky Wasser
Dale Watson

Valentina Wagner
Mike Weinburg
Barbara Welcome
Tom White
Sally Whited
Bobbie Wier
Marsha Willis

Charles Williams
Jean Wilson
Vanda Windham
Pat Winstead
Russell Wirt
Michael Wirth
Tom Wishing

Jay Wisner
Eric Witzig
Betsy Wood
Charlene Woodall
John Woods
Reginald Workman
Leneice Wu

Irene Yaw
Carol Young
Peggy Zapple
Vernon Zick
Valerie Zimmerman
Chris Zipp
Marjorie Peggs

Freshmen Officers

Bob Innamerati ..... President

Sandy Witt ..... Vice President

Judy Pettit ..... Secretary

Graham Beachum ..... Treasurer

Joan Mehalko ..... Girl Senator

John Brooks ..... Boy Senator

Abul, Carol
Ahlfield, Bill
Aholtz, David
Albright, Mike
Alexander, Glenn
Alexander, Mary
Allen, Dennis
Amann, Philip
Anderson, Larry

Anderson, Robert
Anderson, Sue
Angel, Chris
Appel, Gary
Applegate, Ronnie
Armstrong, Steve
Arndt, Ed
Asch, Dave
Assur, Eric

Astor, Robert
Atkinson, Joy
Baker, Cheryl
Barne, Jeanne
Barnett, Vicki
Barr, Nixon
Bank, James
Beachum, Graham
Beatty, Wayne

Bedford, Robert
Bell, Gail
Bennett, Charles
Bennett, Pete
Berentsen, Christine
Berger, Jim
Berry, Bryan
Birkhead, Scott
Black, Fritz

Blackman, Evelyn
Blackwell, Tuppence
Blair, Guy
Blanck, Lee
Blumberg, Larry
Bogen, James
Bonham, Dan
Borders, Lloyd
Born, Robert

Boster, Janis
Bott, Tom
Bottcher, Allan
Bowen, Dick
Bowman, Alan
Boyd, Debbie
Boyer, Sam
Boyle, Frank
Bradley, Jack

Brandow, Cindi
Brann, Sandra
Brannan, Roy
Brennan, Dave
Bridges, Kay
Brightwell, Sharon
Brooks, David
Brooks, John
Brunswol, Pete

Bueter, Christine
Buhman, Fran
Bumgardner, Mike
Burr, Dale
Butters, Francine
Bynum, Charlene
Caesner, Judith
Cameron, David
Canfield, Fred

Caprio, Ralph
Carey, Stephen
Carneal, Lee
Carr, Dennis
Casey, Mike
Casey, Guy
Cassels, Bill
Ceconi, MoDenna
Cederlund, Gary

Chadwick, Deana
Chambers, Nancy
Champney, Robert
Charrette, Jim
Cheatham, Frank
Cherrington, Ed
Chucoski, John
Clark, Donna
Claridge, Ione

Clark, Suzanne
Clunn, Vicki
Cochran, Susan
Coker, Babs
Coleman, Joe
Collins, Judy
Compher, Joan
Converse, Ray
Cookson, Greg

Cooksey, Betty
Coppola, Joe
Cosel, Linda
Costello, Terry
Coston, Mike
Chisam, Diane
Chisholm, William
Clatterbuck, Bob
Coggins, David

Cooper, Pam
Cosel, Linda
Crickenberger, Barbie
Crider, Ken
Crim, Carolyn
Crockett, Corinne
Crook, Wesley
Crowley, Nancy
Curtin, Diane

Curtis, Susan
Cutter, Susan
Daley, John
Dana, Crisman
Danielsen, John
Davidson, Charles
Davis, Randy
Davis, John
Dean, John

Delaney, Mike
DeBlois, Marianne
DeRossi, Janet
Deevers, Donald
Dibble, Patrick
DiPerna, Frank
Dolstrom, Richard
Dombrock, Linda
Dougherty, Kit

Dreiseszun, Cheri
Driscall, Kathy
Drummond, Bill
Dugan, Dennis
DuPont, Rick
Dyas, Joanna
Eaton, Andrew
Edna, McCann
Edwards, Linda

Egan, Nancy
Egan, Tonja
Egly, John
Eisen, Nora
Elliott, Lucille
Ellis, Sandra
Ellis, Robert
Elsen, Margaret
Erau, Nicole

Ernie, Lord
Estes, Sue
Evanshaw, Anthony
Eves, Sandy
Ewell, Debbie
Faber, Thomas
Fairbanks, Jeff
Fairbrother, Bonnie
Farnsworth, Linda

Feinberg, Lee
Ferguson, Margaret
Fink, Barry
Finley, Ed
Fisher, Kathy
Fishman, Margaret
Fitch, Roger
Foster, Dick
Fowden, Barbara

Fox, Patti
Francis, Anita
Frandsen, Chris
Freeman, Allen
Freeman, Lindsay
French, Carol
Furbish, Glenn
Gable, Greg
Gall, Sharyn

Giacomo, Carol
Gilman, Lee
Gochenour, Kathy
Goheen, Craig
Goldberg, Roberta
Goldstein, Norman
Goodwin, Nancy
Gorman, Carol
Gorman, Jimmie

Gossage, Connie
Grady, Bob
Grear, Ann
Green, Alfred
Green, Joanne
Greenstreet, Linda
Griffith, Carolyn
Griffith, Frank
Groves, Paula

Guillory, Noel
Gunn, Emmeline
Gustin, Elenita
Guy, John
Hall, Joyce
Hamelin, Robin
Hamilton, Terry
Hamma, Earl
Hamner, Mary

Hancock, Carol
Hansel, Nancy
Harding, Ronnie
Hardy, Susan
Harnly, James
Harrington, Earl
Harrington, Pat
Harris, Donna
Harper, Barbara

Hartman, John
Hatfield, Pamela
Haugh, Eugene
Havard, Jim
Haven, John
Hayes, James
Healey, Jay
Henderson, Mel
Herman, Deener

Hershey, Kirk
Heslop, Michael
Heston, Jimmy
Hicken, Sonja
Hiers, Cindy
Hill, Sandra
Hill, Stephen
Hill, Stewart
Hire, Dennis

Hoard, Robert
Hogg, David
Hogge, Dennis
Hogye, Michael
Holdt, Cathy
Hollandsworth, Roger
Honeycutt, Gail
Hopkin, Tom
Howe, Forest

Hooper, Patricia
Hoyler, Molly
Huffman, Gloria
Huffman, Jimmy
Hunter, Barbara
Hurst, Martha
Hurwitch, Jan
Hutchinson, David
Hutton, Melissa

Iarrobina, Bob
Ingerski, Mary Jo
Innamorri, Bob
Jabbour, Jack
Jagoda, Betty
Jarman, Susan
Jaszewski, Mary
Jehlik, Richard
Jenkins, Ellen

Jensen, Donna
Jerome, Peg
John, Frank
Johnson, Dick
Johnson, Nancy
Johnson, Paula
Johnson, Ronald
Jones, Barbara

Jones, Bill
Jones, Karen
Jones, Kathy
Jones, Melinda
Jones, Scott
Jones, Sue
Joska, Susan
Kale, Jill
Kanto, Kathleen

Katon, Dorthy
Kautt, Glenn
Kelley, John
Kelley, Mary Ann
Kennedy, Kathy
Kent, Bill
Kessler, Dan
Kilgore, Karen
King, Chrystie

Kinnally, Mary
Kirkland, Rick
Kissal, Renee
Kitts, Rosie
Kline, Harry
Koygias, Patricia
Kranich, Cloris
Kranich, Robin
Kuchno, Chester

Lambers, Brenda
Lambert, Raymond
Lamm, Brian
Lanterman, Gail
Layton, Tom
Leding, Bob
Lee, Bob
Lee, Linda
Lee, Maylene

Leeper, Penny
Lenfest, Diana
Lenvin, Joan
Levy, Geoff
Lewis, Dan
Lewis, Gordon
Liebscher, Arnd
Lindsay, Graham
Long, John

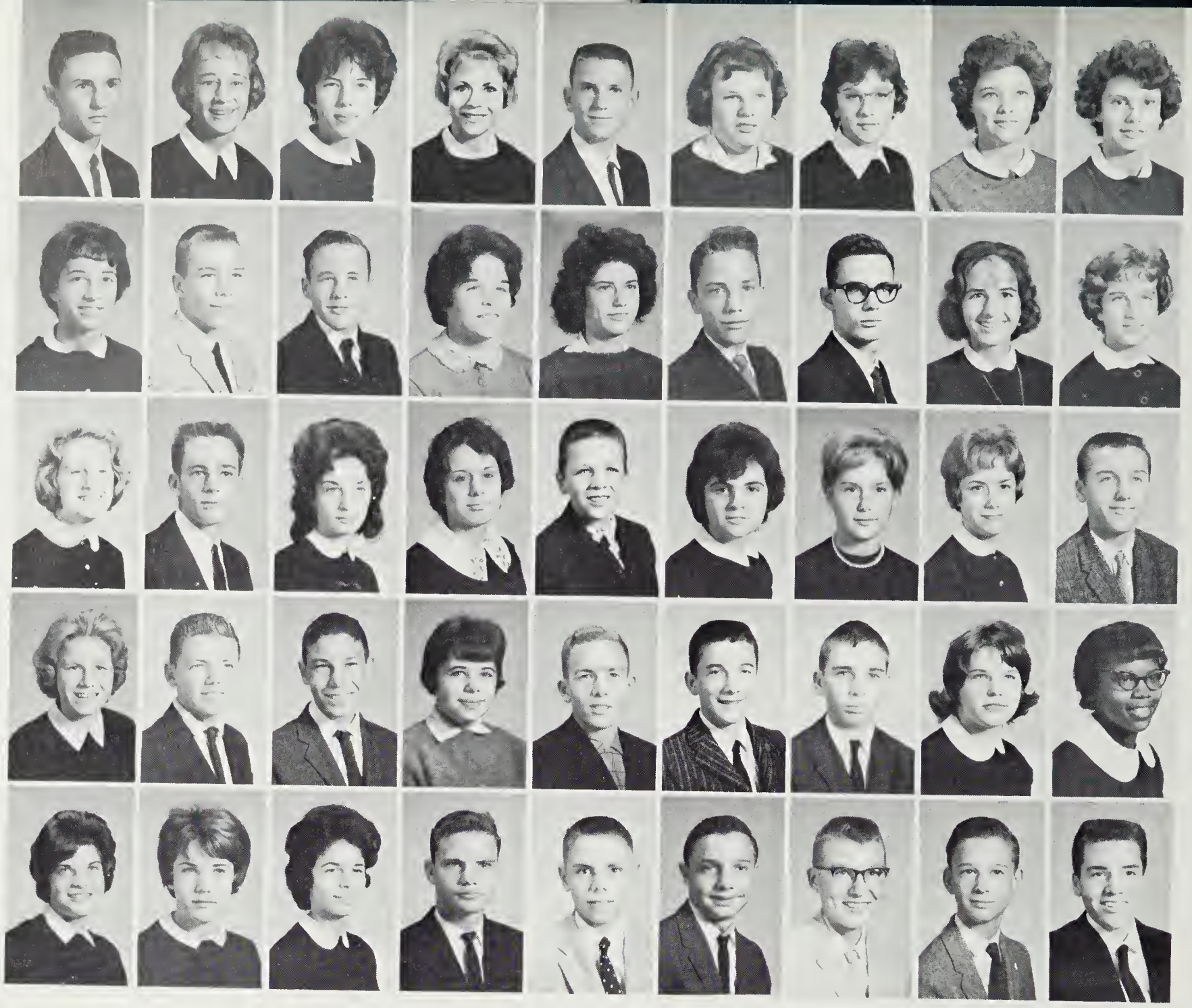

Low, Laurinda
Lyles, Sandra
Lynch, Patti
McCann, John
McClure, Ken
McClure, Pat
McCollom, Patricia
McCollom, Wilson
McCrea, John

McCusker, Jack
McDaniel, Saundra
McDaniel, Thorn
McDoucell, Sheila
McFarlin, Marilyn
McGurr, Terry
McKinley, Mike
McNamara, Alain
McVay, Pat

McVey, Lane
MacKay, Mike
Mackrill, Dennis
Mallon, Ann
Mallon, Lynda
Manley, Leslie
Markle, Darleen
Marlow, Hazel
Marks, Gordon

Masker, Maryanne
Mathis, Jeri
Matusek, Ivan
Mayne, Linda
Mehalko, Joan
Mehlen, Nati
Mellott, Bonnie
Mendez, Tina
Merchant, Brenda

Meredith, Dennis
Merrell, Mac
Metz, Margaret
Meyer, Rauer
Mickle, Sharon
Milks, John
Miller, Bill
Miller, David
Miller, George

Miller, Kathy
Miller, Kenneth
Miller, Nancy
Miller, Richard
Mills, Theresa
Minton, Charles
Mize, David
Moaris, Vicki
Moloney, Mark

Monsour, Annette
Moore, Allyson
Moore, Cheri
Moore, Garry
Moore, Robert
Moran, Michael
Morgan, Susan
Morrow, Chris
Mouat, Dave

Mudd, Bonny
Mulcahy, Brian
Munster, Sonja
Murray, Larry
Murray, Milton
Myers, Alan
Nelson, Halan
Nelson, Jean
Nelson, Robin

Nemshick, Paula
Newman, John
Nicely, Dick
Nichols, Jean
Nicholson, Carol
Noll, Margaret
North, Barbara
Norton, Allan
O'Connell, Jim
O'Conner, Paul
O'Hara, Ann
Oliver, Connie
O'Neal, Gary
Orton, Mary
Outen, Linda
Oyler, Marsha
Pack, Anita
Packard, Ann

Padgett, Judy
Parker, Bill
Parker, Bruce
Parker, Diane
Parks, Kathryn
Parrish, Jim
Parsons, Bob
Paule, William
Paulson, Alanna

Payne, Ken
Payne, Sharon
Pazin, Debbie
Pearosn, Bill
Personeus, Terry
Petitt, Judy
Peyton, Anne
Phelps, Paul
Pierson, Betty

Plumpe, Janet
Pohlman, Allan
Polk, Jean
Polit, Andre
Pollack, John
Pons, Hilda
Powell, Pam
Powers, Michele
Presley, Brenda

Price, Sam
Prodanovich, Tim
Prouty, Mark
Prudhomme, Suzanne
Pryor, Rick
Randall, James
Rauscher, Harold
Rayburn, Ann
Reck, Christine

Redwine, Bob
Reed, Margaret
Reed, Pat
Regger, Jean
Reidelbach, Terry
Reidy, Peter
Rhoton, Jimmy
Rice, Gregory
Rice, Laurel

Richardson, Jeanne
Richter, Neil
Ridenour, Bill
Rinker, John
Risher, John
Ritter, Almon
Rivenbark, Carole
Roberts, David
Robey, Sandra

Robinson, Pat
Roedy, Mallory
Rook, Anne
Rosholdt, Cynthia
Rosness, Randy
Rudd, Jackie
Rudolph, Ann
Rupp, Murphy
Russell, Steve

Ruth, Chipper
Ryan, Diana Val
Sackett, Pete
Sakas, Becky
Salemi, Teresa
Salisbury, Dan
Sanborne, Merele
Sanchez, Virginia
Sander, Lisa Joyce

Sanger, Randy
Saunders, Joan
Sautters, Jeanette
Scallon, Sue
Scheele, Drew
Schell, Linda
Schley, Tom
Schnitz, Sandi
Schroder, Barbara

Schultz, Robert
Schutz, Henry
Sessoma, Linda
Shahan, Patricia
Shaefer, Richard
Shanahan, Sheilah
Sharky, Melissa
Sharman, Lynda
Sherris, Mike

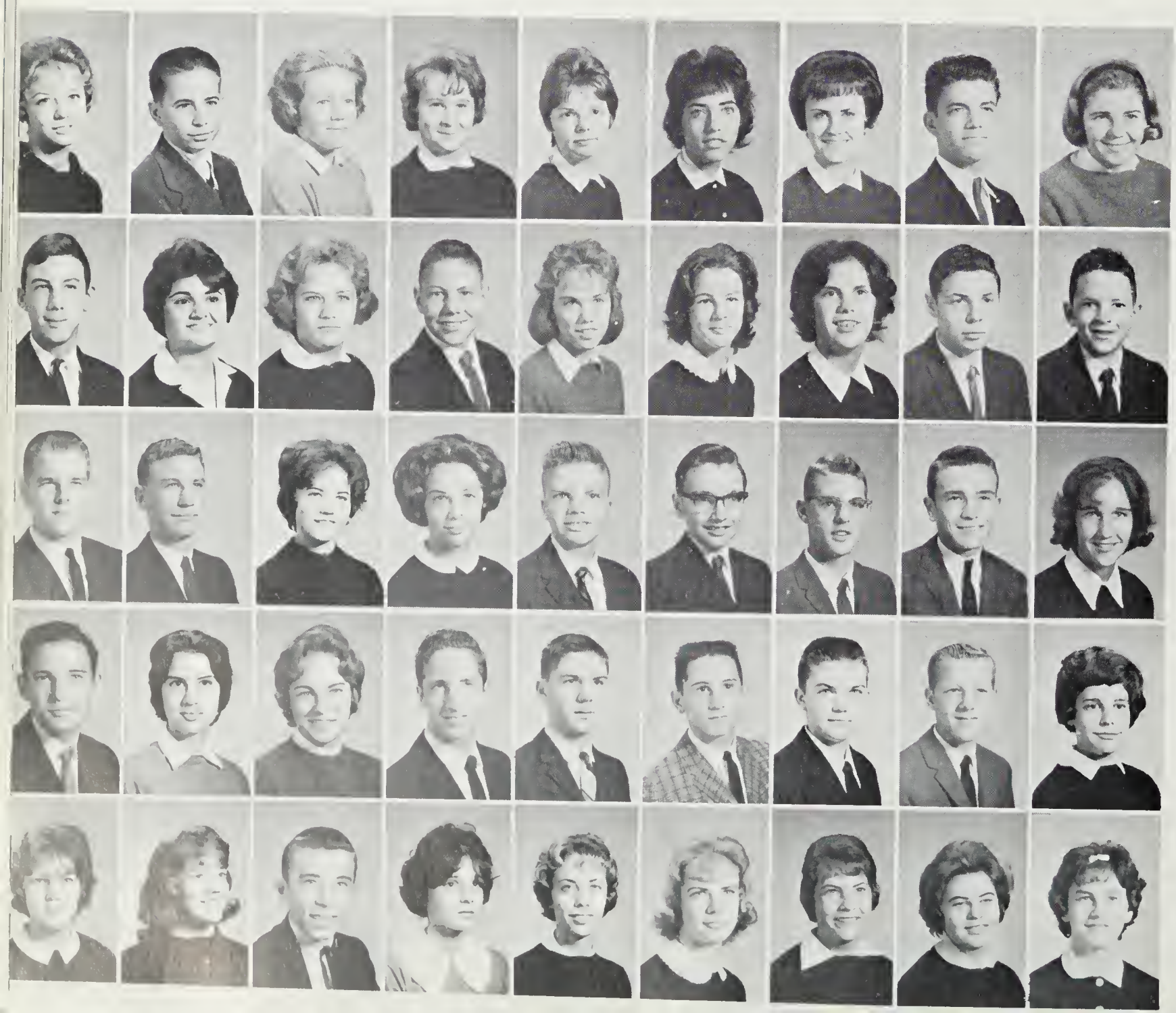

Shoop, Karen
Shoults, Charles
Sigley, Janora
Sigurdson, Karen
Simmons, Carol
Sirpis, Melony
Smith, Becky
Smith, David
Smith, Dian

Smith, Nigel
Smith, Rosy
Smith, Tammy
Smoot, Rolfe
Snell, Linda
Snell, Melanie
Solem, Barbara
Soloman, Henry
Somer, Philip

Sorber, Robert
Sparks, Robert
Spillers, Cynthia
Spreier, Karin
Stafford, Mike
Stanwix-Hax, Thomas
Stauffer, Michael
Stefanson, Jeff
Steinbach, Carol

Steve, Duane Gene
Stewart, Kathie
Stokely, Becky
Stone, John
Stoss, Robert
Stouts, John
Streiter, Brad
Strickland, Kern
Stringfellow, Mary

Stroop, Linda
Stuart, Margie
Sturges, Jeff
Serssman, Cyndy
Sutherland, Phyllis
Swanner, Joan
Tartasky, Judith
Taylor, Ann
Teagle, Patricia

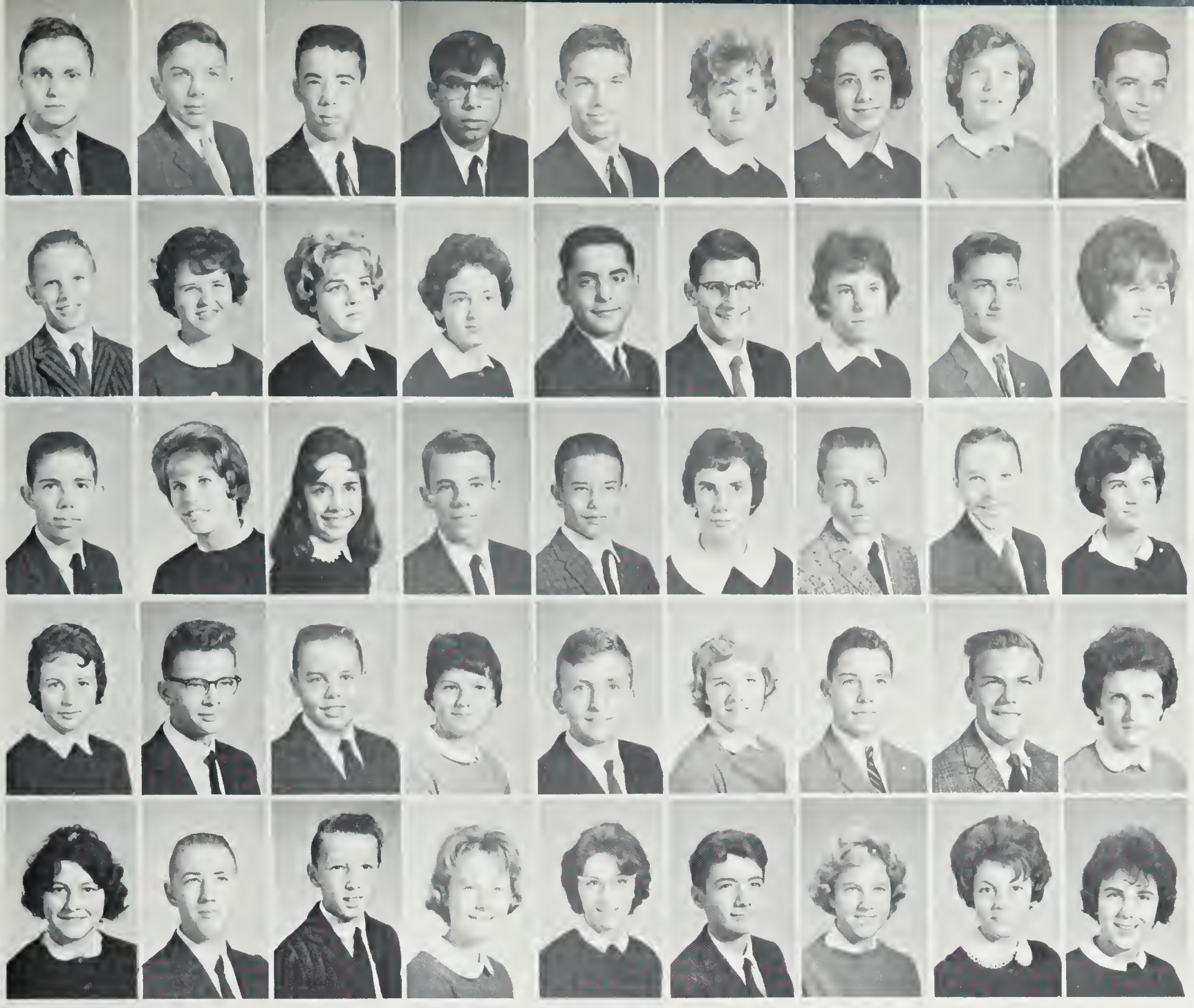

Thompson, Carter
Thompson, Robert
Thorpe, Lee
Tipton, Dave
Thybony, John
Tucker, Dianne
Tullius, Dena
Tutton, Susan
Turner, Rick

Tyson, Steve
Tracy, Carol
Tyree, Mildred
Tate, Susan
Upton, Drew
Vail, Richard
Vance, Katherine
Van Dyne, Jon
Vanik, Phillis

Van Tassell, Greg
Vaughan, Mary
Vaughn, Pam
Vito, Steve
Vogel, Alan
Vrooman, Dena
Wallace, Mike
Walther, Chris
Wampler, Judy

Ward, Pam
Warford, Lee
Warren, Dannie
Watts, Linda
Webb, Vonnie
Webber, Jennifer
Weber, Chris
Weber, Robert
Weish, Ratnie

Weiss, Brenda
Welte, William
West, Jerry
Wistbrook, Pally
Wester, Janet
Wheller, Joel
Whelan, Mary
White, Joyce
Whitfield, Anne

Whitmer, Pamela
Whitt, Samuel
Wicgus, Claudia
Wigglesworth, Judy
Wilkes, Peggy
Williams, Beth
Williams, Heather
Williams, Peggy
Williams, Rurlaine

Willison, Jeff
Wimberly, Mark
Witt, Sandy
Wolfe, Tim
Wood, Panny
Wood, Randy Milton
Woodruef, Gary
Wotton, Diane
Dorsey, Worthy

Wren, Pam
Wyatt, Sam
York, Jim
Yost, Myra
Young, Denny
Zallers, Shzanne
Zapple, Barbara
Zavisky, Karen
Zick, Lynne

Zirkle, Joe
Ebreck, Connie
Toth, Sharon

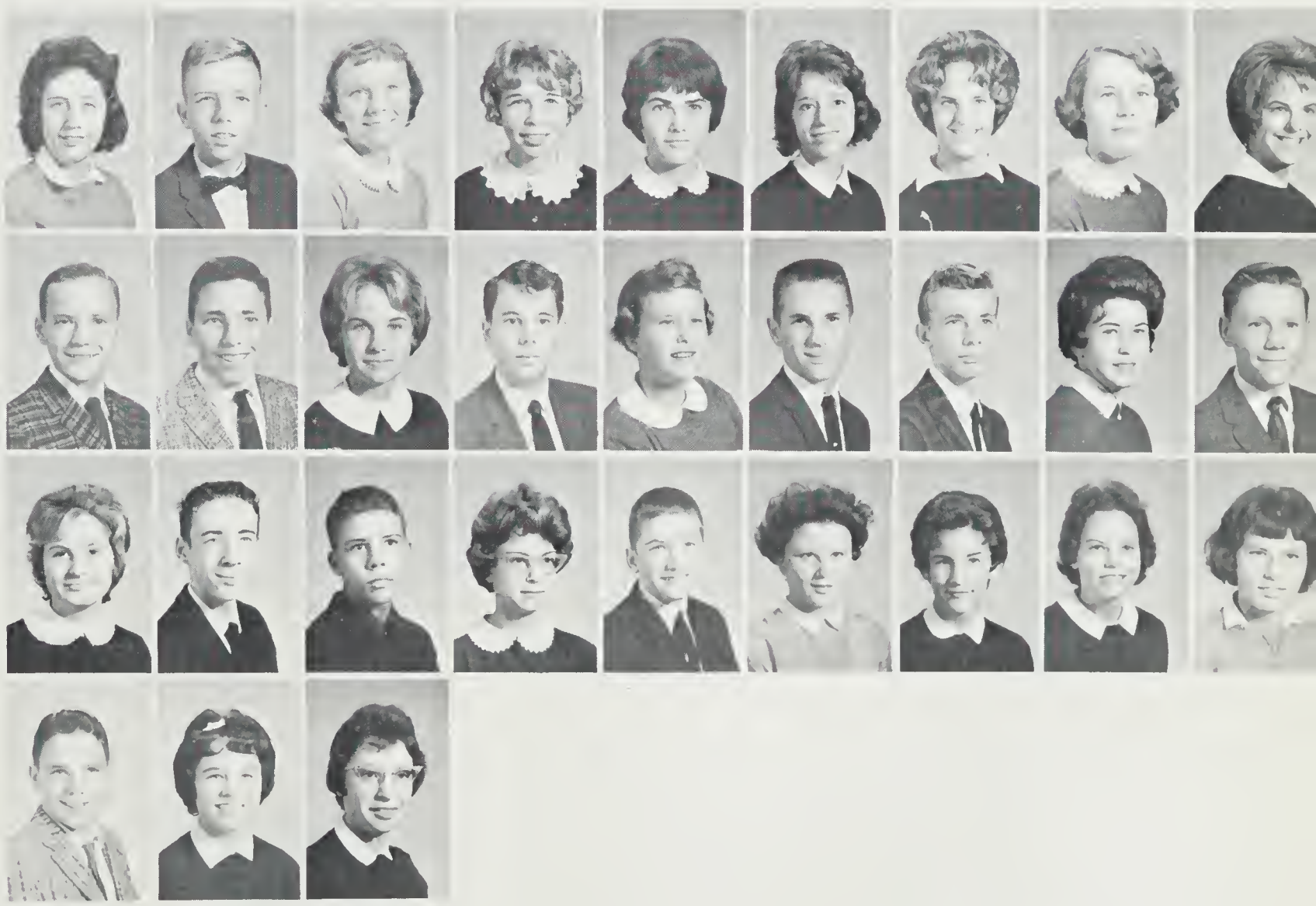

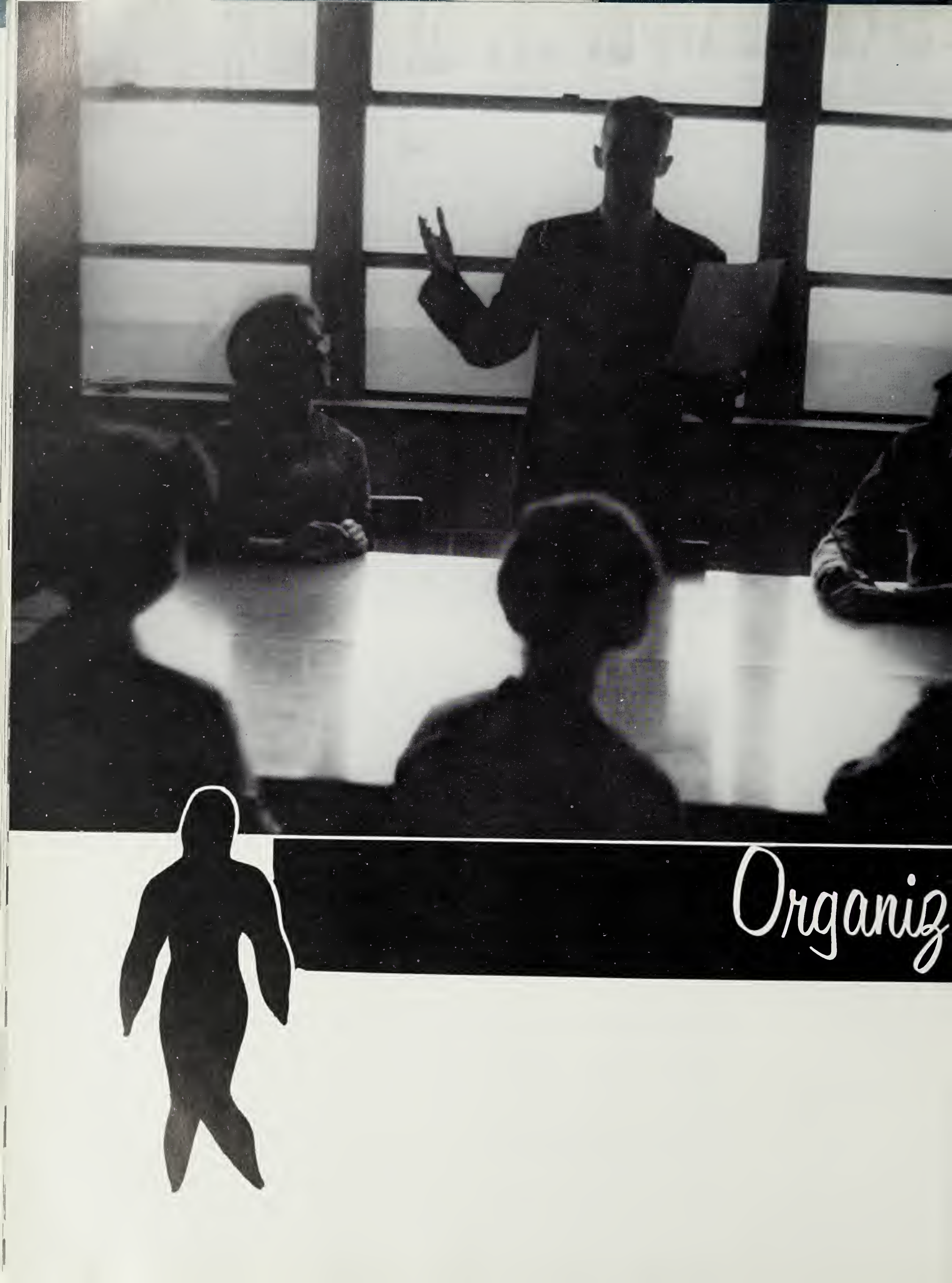

Organiz

ations

Honor Societies

National Honor Society

Jr. National Honor Society

Thespians

French Honor Society

Spanish Honor Society

American History Honor Society

Quill and Scroll

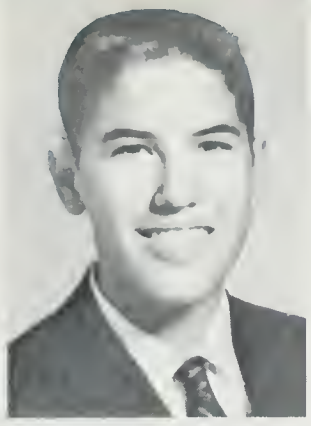
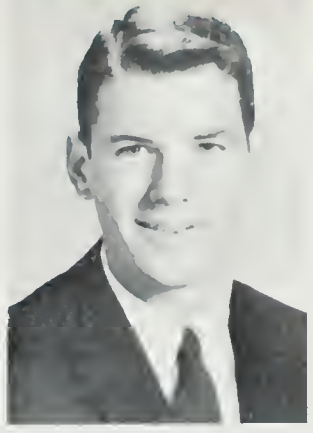

Cordell Burch

Greer Busbee

Joy Cheatham

Carol Ardnt
Jeanne Blanchard
Kerry Crider

Nancy Derrick

National Honor Society

Bill Flanders
Susie George
Miriam Keys
Penny Pearson
Ann Swope

Bob George
Vena Jones
Kathy O'Connor
Jerry Stroebele
Linda Green

Charles Graham
Neil McLeod
Marian Ruhlen
Jim Waggoner

Peggy Hall
Marney Naeser
Andy Sirpis
Gene Warner

Sandy Hammond
Jet Nordstrom
Danna Strieter
Liane Wittmus

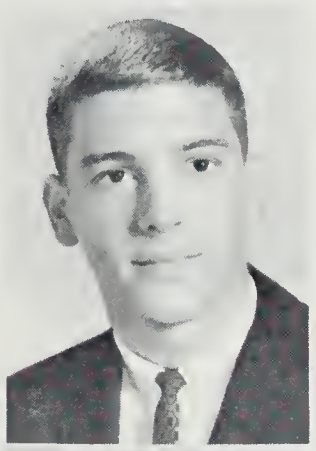
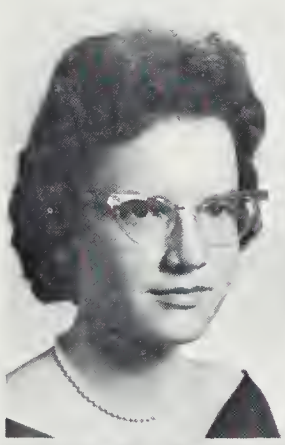

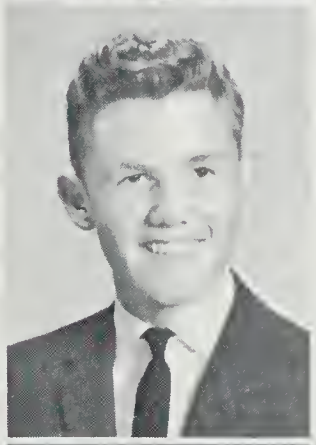

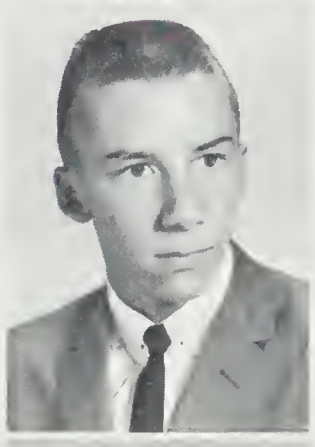

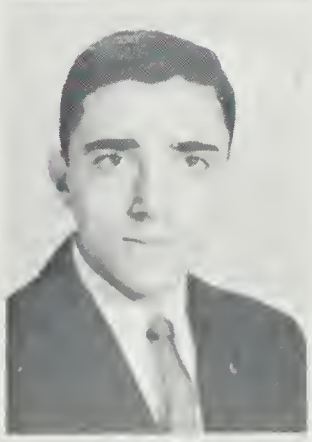

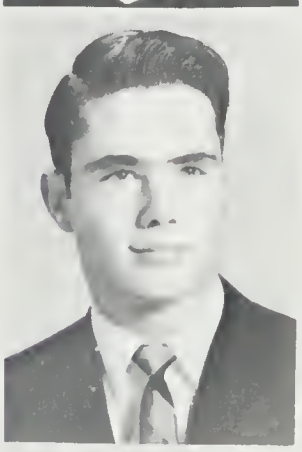

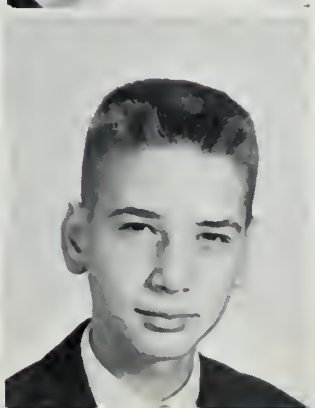

Junior National Honor Society

Susan Doswell, Secretary; Lynn Lanterman, Treasurer; Jackie Elder, Vice President; Pam Morrison, President.

FIRST ROW — Carolyn Smith, Amy Auerbach, Bev Brooks, Mary Rowland, Dave Pace, Carol Shirey, Susan Doswell, Bill Mason; *SECOND ROW* — Bob Erwin, Sandy Marburg, Linda Murray, Marilyn Morrell, Pat Morton, Bill Hass, Henry Gorman; *THIRD ROW* — Pam Morrison, Lynn Lanterman, Jackie Elder, Mary Triplett, Connie Waeber, Roland Guyotte.

Thespian Society

Officers — Richard Miller, Vice President; Tyree Posey, President; Susan Palmer, Secretary-Treasurer.

1st ROW: S. Palmer, S. Miller, J. Verry, W. Valis, N. Masterson, A. Huzzard, S. George. *2nd ROW:* M. Sissler, P. Gibbs, B. Gaffney, M. Haney, S. Sthith, S. Williamson, B. Dowell, F. Buhman. *3rd ROW:* A. Bundy, S. Palmer, M. Ray, R. Miller, T. Dreiseszun, S. Higgins, P. Cleckner, Not pictured: S. Smith, T. Posey.

FIRST ROW — Pam Traywick, Judy Peterson, Gale Spector; *SECOND ROW* — Susan Dupont, Helen Henry, Lynn Lanterman, Bette Scott, Mike Kent; *THIRD ROW* — Marney Naeser, Roland Guyotte, Barbara Kirkland, Sandy Couples, Julie Albright; *FOURTH ROW* — Dennis Corl, Bob Leach, Steve Presser, Bob Bouck, Bob Smith, Bob Ervin, Buzz Hudgins, Andy Low.

French National Honor Society
Spanish National Honor Society

FIRST ROW — Nan Lenfest, Les Goddard, Kerry Crider, Carol Arndt, Kathy Mehalko; *SECOND ROW* — Marianne Berendt, Zelia Simpson, Sandy Simpson; *THIRD ROW* — Carol Smith, Mary Lee Wendell, Carol Ingram, Bobby Worsham; *FOURTH ROW* — Monica Rosell, Karen Ruse, Judy Levy, Jerry Stroeble; *FIFTH ROW* — Robin Howell, Ginny Graham, Tom Duckworth, Richard Casey, Walter Roundtree.

FIRST ROW — Anne Swope, Penny Pearson, Liane Wittmus; *SECOND ROW* — Jeanne Blanchard, Jerry Strobele, Carol Arndt, Kerry Crider, Linda Green; *THIRD ROW* — Danna Strieter, Greer Busbee, John Owens, Bob Smith, Sandy Couples.

American History Honor Society

Quill and Scroll

This year J.E.B. Stuart was granted a charter by the Quill and Scroll Society, a national honor society for outstanding student journalists. Charter members are: *FIRST ROW* — Judi Blair, Barbara Kirkland, Sandy Couples, Lyn Langly, Zelia Simpson, Liane Wittmus; *SECOND ROW* — Linda Green, Kerry Crider, Martha Ray, Merritt Ruhlen, Jan Stevens, Barby Rescher, Carol Arndt, Pam Grebe; *THIRD ROW* — Pam Morrison, Bob George, Marney Naeser, John Storms, Jim Gilman, Gloria Jenkins.

Carl Lovell and Kerry Crider watch as Chuck Heflebower heats Cupric Sulfate.

Jennie Webber, Anne Grear, Nancy Honeycutt, and Sheri Moore enamel on glass in the art room.

Dick Riordan, Larry Jolly, Jim Miller, and Pam Grebe are creating forms to use with glass during an Art Club meeting.

Betty Boyle, Jim Willison, and Margie Stuart perform a chemistry experiment.

These members of the Art Club are doing monoprints.

Dick Riordan, Larry Jolly, Jim Miller, and Pam Grebe work together on an art project.

Clubs and Publications

Student Council of America

Graham Beechum, Laurie Walters, Bob Smith, Lee Ann Auburn, Charles Graham, Carl Lovell, Andy Low

The J. E. B. Stuart High School S.C.A. consists of all regularly enrolled students of the school. It is democratically governed by the Student Council which is composed of the S.C.A. officers, the Senate, and a representative of each homeroom. This year, the S C.A. has published a Handbook, held a Welcome Dance, sponsored the Christmas Dance, organized the J. E. B. Stuart "Open House," headed the Magazine Drive, and the March of Dimes, and was head of a program to install a Safety Council in the Fairfax County High Schools. With the able assistance of Mr. Mason, Mr. Todd, several other S.C.A.'s in the area, and the hardworking students of J. E. B. Stuart High School, we have had a fine and beneficial year.

SENATE

1st ROW: S. Smith, C. Graham, N. Lenfest, J. Owens, J. Blair, L. Auburn, G. Sumner. *2nd ROW:* C. McDowell, J. Mehalko, R. Turner, G. Beechum, B. Smith, B. Basseuner, C. Davis. *3rd ROW:* S. Miller, A. Rust, S. Couples, Mr. Todd, A. Gatewood, R. Gatewod, J. Hartke, J. Stevens.

Cavalettes

Brooke Andrews

Sharon Beamer

Julie Borel

Linda Brechbill

Judy Dyess

Dee Dee Fedor

Pat Furrest

Janice Gaygan

Inga Guther

Tisha Hurt

Peri Lee

Kathy Mehalko

Ruth Ellen Moyers

Diane O'Connell

Gini Schramm

Rhea Starkey

Margie Strayer

Danna Streiter

Alice Waters

Chris Waters

Lenice Wu

Christy Parsons

"To create, maintain, and extend throughout the school, home, and community high standards of Christian character" is the purpose of the Tri-Hi-Y club. It is affiliated with the YMCA.

The new club participated in projects with the aim in mind to help those who are less fortunate. At Christmas, several boxes of food and clothing were given to the Salvation Army to be distributed among needy families. It also has a project in World Service, helping those abroad.

The J.E.B. Stuart Tri-Hi-Y wishes to thank Mrs. Wilson, the sponsor, who gave so much of her time to make the first year a success.

FIRST ROW — Meredith Grey, Pres.; Tessy Hershberger, Vice Pres.; Carol Ingram, Sec.; Patty Taylor, Treas.; Rosalind Lewis, Chaplain.

Tri-Hi-Y

FIRST ROW — Tessie Hershberger, Rosalind Lewis; *SECOND ROW* — Amy Auerbach, Patty Taylor, Mrs. Wilson, Meredith Gray, Carol Ingram; *THIRD ROW* — Mary Ann Behrendt, Karen Fleming, Paddi Scroggs, Ann Rust; *FOURTH ROW* — Susan Doswell, Ruelaine Williams, Jewell Boleyn, Joanne Booth, Mary Jo Egly; *FIFTH ROW* — Rosemary McElveen, Greer Miller, Shelia Stevenson, Julie Fowles, Joan Mehacko, Laurie Walters; *SIXTH ROW* — Bex Brooks, Linda Farnsworth, Heather Williams, Gayle Hansen, Sue Shaneman, Brenda Harvey; *SEVENTH ROW* — Dianne Tucher, Barlie Brown, Andi Bundy, Julie McDowell, Ann Sheals, Barbara Robertson, Lee Ann Auburn, Nan Lenfest.

Civitans

The Junior Civitan Club is a service organization dedicated to aid the school and the community. It's officers this year were Rick Chandler, President; Don Eggleston, Vice-president; Brick Quinn, Sec.-treasurer; and Jerry Kreidler, Sgt. At Arms.

TOP:
Gene Bottcher
Duffy Casey
Jim Cassels
Rick Chandler
Jack Downey
Tom Duckworth
Don Eggleston
Ronnie Eld
Tony Grayson
George Hammerle

BOTTOM:
Jerry Kreidler
Jack Lambert
Carl Lovell
Jim Marsh
Louis Mendez
Mike Montgomery
John Owens
Brick Quinn
Jim Shockley
Richard Zyski

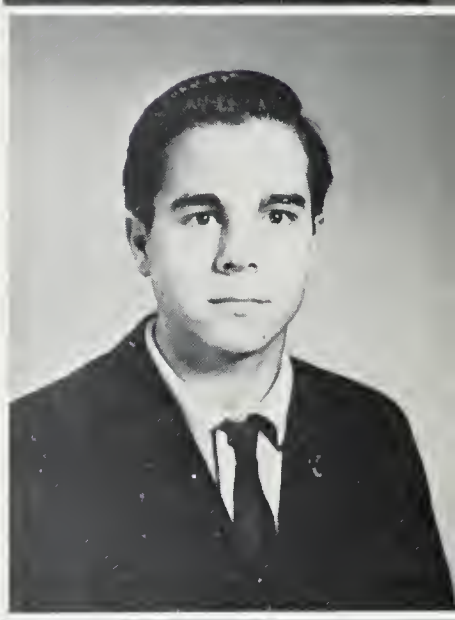

Chuck Hefelbower

Key Club

Eric Silberstein
Secretary

Neff McClary
President

Jerry Gates
Vice-President

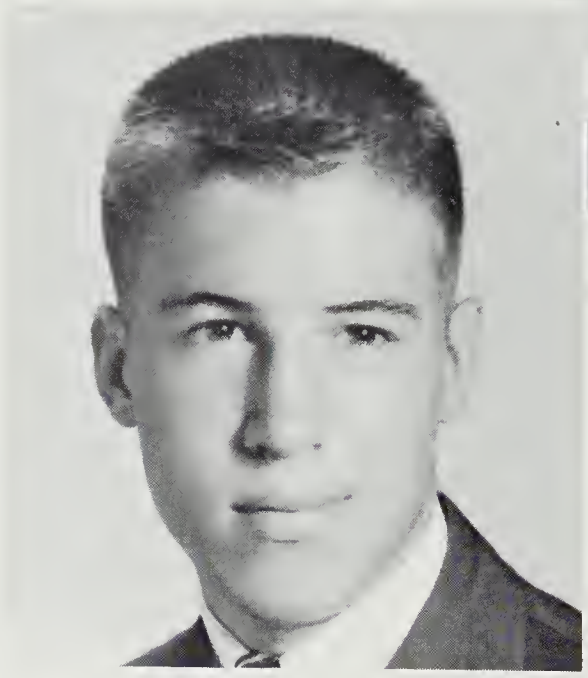

Jack McCaa
Treasurer

The Key Club is an organization of young men which is affiliated with the Kiwanis. Its requirements are to be a boy in one of the three upper grades with a high average and to be willing to serve the school and community. Among the many projects of the Key Club are serving as butlers on Maid and Butler Day for the March of Dimes, making and selling popcorn at the football and basketball games, and helping out in the bookroom at the beginning of school. The objects of the Key Club are to serve the school and community in any way possible. It is sponsored by Colonel Kait, and is constantly striving to uphold its motto, "We serve."

Opposite page:
Bud Anderson
Bob Ervin
Art Gatewood
Lynn Gaines

Jim Gilman
Charles Graham
George Graham
Richard Lohr

Bill Mason
Dave Pace
Jerry Pettit
James Rumpler

John Ryan
Tom Sibley
Andy Sirpis
Bob Smith

Ken Thomas
Mike Turner
Dick Wallace
Brad Zebal

Neff McClary

Richard Lohr

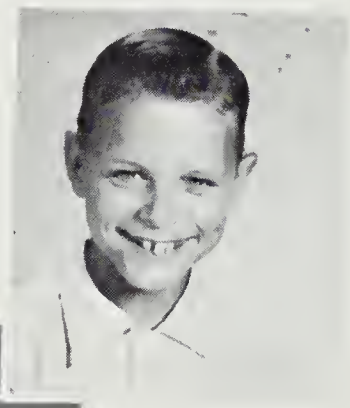

Jerry Petitt

Eric Silberstein

TOP:
Carol Arndt
Lee Ann Auburn
Amy Auerbach
Jo Ann Booth

SIDE:
Kerry Crider
Susan Doswell
Trudy Dreiseszun
Jackie Elder

Keyettes

OPPOSITE PAGE:
Linda Green
Peggy Hall
Michele Haney
Gayle Hansen

Gloria Jenkins
Barbara Kirkland
Sandy Marburg
Kathy Mehalko

Ellen Moorer
Marney Naesar
Christy Parsons
Penny Pearson

Janet Ruhlen
Marian Ruhlen
Ann Rust
Jan Stephens

Danna Streiter
Ann Swope
Pam Trawick
Pam Wald

The Keyette Club of J.E.B. Stuart High School proudly bears its banner, "We Serve." It is an honorary service organization affiliated with Keyette National under the sponsorship of the Capitol District Ki-Wives. The Keyette Club prepares young women for useful citizenship by developing qualities of leadership and initiative through service to the school and community.

The major Keyette activities this year were: raking leaves; working as Candy Stripers at Fairfax Hospital; decorating the school Christmas tree; serving as maids for the March of Dimes on Maid and Butler Day; planting ivy around the school; and attending the third annual convention of Keyette National in Norfolk, Virginia.

The Keyettes swear in Mr. Gott on the dictionary. No, it's a joke.

The Kaden Club is in its first year at J.E.B. Stuart. The club supplied food for a Thanksgiving basket which was given to a needy family. The membership of the Kaden Club includes girls from all four grades. The club's sponsor is Miss Stevenson and the president is Gigi Glover.

Officers — Gigi Glover, Anne Barleon, Carol Shirey, Darlene Brown, Vicki Ward.

The Kadens

FIRST ROW — Grace Tyler, Pam Wald, Sandy Parker, Sandi Smith, Peggy Lark, Micky McMann, Sherry Thomas; *SECOND ROW* — Ruth Anne Miller, Patsy Glover, Marian Leckert, Sherry Dalton, Linda Vernon.

FIRST ROW — B. Shubart, S. Hannabury, A. Monsour, H. Marlow, P. Shanman, S. Stone, J. Ruhlen, J. Elder, M. King, E. Buttens, K. Nox. *SECOND ROW* — D. Durr, N. Johnson, F. Griffith, H. Gonman, R. Hall, P. Pengold, F. Rick, S. Palmer, J. Moran, J. McFarlin, C. Zipp. *THIRD ROW* — R. Seeds, T. O'Neil, N. Griffith, D. McDaniel, L. Blandford, S. Sykes, M. Emery, L. Maya, R. Worley, S. Woller, J. Myers, G. Riley, L. Parker, C. Young, P. Smann, E. Wetzig. *FOURTH ROW* — T. Bott, D. Johnson, Susan Wand, R. McElveen, P. Lark, G. Miller, S. Ford, C. Parmelee, K. Obenckain, W. Vallis, B. Hananburg, M. Ruhlen, J. Harking, L. Blank. *FIFTH ROW* — K. Cripper, J. Wilson, K. O'Neil, M. Ruhlen, S. Peat, S. Gosnell, L. Talamentoz, P. Albrecht, S. Haskell, S. Flynn, B. Sowens, D. Katon, G. Barney. *SIXTH ROW* — A. Huzzard, P. Morrison, R. Kling, D. Healy, R. Miles, G. Busbee, C. Lovell, T. Duckworth, T. Brown, J. Saun, G. Anders.

Latin Club

Spanish Club

French Club

FIRST ROW — P. Whitmer, M. Susinna, A. Low; *SECOND ROW* — M. Keys, C. Bourne, S. George, P. Hynds, T. Hershberger, S. Miller; *THIRD ROW* — D. Sinclair, D. Kumor, S. Dupont, J. Barron, P. Hannon, D. Dickerson, L. Portlock, A. Bundi; *FOURTH ROW* — D. Riordan, R. Powell, J. Mead, J. Gray, M. Devico, S. Wilson, T. Atkinson; *FIFTH ROW* — L. Auburn, J. Liebermann, E. Moorer, S. Huxton, T. Duckworth, M. Starkey, M. Sweeney, I. Guther, S. Palmer, T. Dreiseszun.

FIRST ROW — B. Krikenberger, S. Hannabury, C. Goodman, C. Dreiseszun, P. O'Hara, L. Markowitz, R. Goldberg, S. Fasteau, J. Gustin, M. Fishman; *SECOND ROW* — J. Polsky, M. Lee, T. Ridelback, S. Prudhomme, M. Alexander, L. Walters, C. Lattina, B. Shubert, R. Brown, P. Bell, G. Francen, S. Ovuka; *THIRD ROW* — C. King, C. Cotten, B. Scott, L. Vernor, S. Jarman, S. Newberg, N. Pugh, B. Jean, E. Ferguson, S. Harris, G. Tranun; *FOURTH ROW* — G. Spector, N. Miller, A. Eaton, P. Cleckner, J. Albright, D. Ness, K. Oberchain, F. Rich, P. Morrison, B. Brown, V. Clum; *FIFTH ROW* — H. Henry, P. Rose, M. Overman, M. Porter, C. Hancock, T. Wolfe, R. Cirillo, S. Presser, B. Bigelow, J. Brooks.

Debate Club

1st ROW: Margaret Porter, Sec.; Glenda Beechum, Treas.; Bob Ervin, Pres.; *2nd ROW:* Karen Brown, Sally Cornwall, Susan Schultz, Janice Cook, Henry Gorman, *3rd;* Dick Healy, Jim Miller, Mike McIlary, Alan Isicson, Chico Lopez, *4th* John Glowa, Rick Criella, Dan Freeman, Tobin Richter, Larry Haas.

Student Staff

FIRST ROW: Zelia Simpson, Eloise Graham, Judy Van Treese, Sandy Stith, Susan Miller, Judy Horne, Nancy Uphoff. *SECOND ROW:* Carl Davis, Jan Stephens, Joan Hacking, Lee Ann Auburn, Carol Ingram, Paddy Scroggs, Carol Arndt, Ginny Sumner. *THIRD ROW:* Eric Witzig, Paul Dryer, Jim Black, Tom Hayes, Bill Mason, Patricia Cleckner. *FOURTH ROW:* Jan Hartke, Jeremiah Libermann, Dick Healy, Robert Miles, Larry Whitaker, Bob Smith, Greer Busbee.

FIRST ROW: Anne Garfield, Darby McDaniel, Chrystie King, Cari McDowell. *SECOND ROW:* Karen Bendall, Leslie Stringfellow, Peter Reidy, Mrs. Kepler, sponsor.

Future Teachers of America

Future Homemakers of America

FIRST ROW: Peg Jerome, Barbara Hunter, Cari McDowell, Bonnie Shubart, Roxanne Brown, Mary Anne Nelson, Laura Markowitz, Carolyn Henshaw. *SECOND ROW:* Margaret Matthaei, Ann Rudolph, Anne Swope, Ann Rust, Melanie Snell, Judy Jillum, Jane Fredlund, Mrs. Lee, sponsor.

FIRST ROW — J. Wagener, N. Sherman, M. Naeser, B. George; *SECOND ROW* — Mr. Griswold, R. Dolstrom, R. Kling, E. Assur, J. West, S. Brightwell, G. Spector, M. Havron, S. Fasteau; *THIRD ROW* — Mr. Lamm, F. Howell, S. Mickle, A. Monsour, E. Witzig, L. Karle, J. Thompson, G. Rink; *FOURTH ROW* — Miss Shughrou, J. Stefansson, A. Eaton, B. Sparks, B. Sanger, B. Amann, L. Green, D. Dickerson, N. Derrick, Z. Simpson, H. Gorman, M. Allen, L. Haas, R. Sturges; *FIFTH ROW* — Mr. Conrad, C. Marks, G. Warner, D. Crockett, P. Rohlee, G. Hansen, G. Wiley, B. Flanders, L. Jolly, J. Kreidler, M. DeVico.

Scientific Society

Art Club

FIRST ROW — Juanita Neese, Larry Jolly, Pam Grebe; *SECOND ROW* — Lori Haigh, Sue Maloney, Helen Henry, Carol Shirey, Sue Ward; *THIRD ROW* — Lynn Fleming, Barbie Brown, Cathy Cotten, Mary Garvin, Mike Allen, Peggy Lark, Jim Miller, Dick Riodras, Jean Ward.

FIRST ROW — Carolyn Borne, Susie Miller; *SECOND ROW* — Chris Beauter, Nancy Derrick; *THIRD ROW* — Joanne Gray, Sharon Beamer, Virginia Vaughan, Susan Ward, Peggy Lark; *FOURTH ROW* — Mike Duggan, Peri Lee, Diane O'Connell, Donna Tyler, Nancy Miller, Elizabeth Barleon.

Bridge Club

Riding Club

FIRST ROW: Diane Eggleston, Eloise Graham, Nancy Crowley, *2nd,* Janet Plumpe, Annette Monsour, Suzanne Clark.

FIRST ROW — Anne Garfield, Gray Delmore, Nancy Uphoff, Amy Auerbach, Ginny Sumner, Ann Rust, Ruth Ellen Moyers; *SECOND ROW* — Janet Little, Susan Hardy, Marylin McFarlen, Sue Benidict, Wendy Hardy, Lynn Langley, Kathy Lennant, Pat Porchella, Mary Emery, Jo Anne Booth; *THIRD ROW* — Linda Green, Holly Hammerle, Marney Naeser, Kathy Logan, Sandy Couples, Jody Johns, Brooke Andrews.

Monogram Club

Varsity Club

FIRST ROW — Louis Mendez, Dana McGlothlin, Doug Stinchkom, John Hent, John Ryan, Brad Zebal, Dave Pace, Ken Thomas, Mick Rosness, Mike Rudd, Jim Cassel; *SECOND ROW* — Tim Alexander, Dennie Kesler, Summers Smith, Bob Sheals, Mike Dressin, Francis Olexy, Gene Pensner, Andy Sirpis, Jack Knaph, Jim Rumpler, Bill Travers, Rick Pickeral; *THIRD ROW* — Bob Engemann, Jay Jarman; *FOURTH ROW* — Jack McCaa, Wayne Stroll, Nick Reynolds, Bud Anderson, Jerry Gates, Brent Ames, Dick Wirz, Marshall Crossman, Mike Turner, Tom Paterson; *FIFTH ROW* — Lynn Gaines, Rick Lore, Neff McClary, Jerry Pettit, Fred Nadeau, George Graham, Ron Evans, Tom Duckworth, Dick Zyski, Jim Willison.

Alice Water, Sgt. at Arms; Meridith Gray, Secretary; Brooke Andrew, President; Wendy Hardy, Vice-President; Mary Jo Egly, Treasurer.

Pep Club

The Pep Club is an organization devoted to promoting school spirit towards the athletic department. One of its many activities is serving at the banquets honoring the participants in the different sports as well as the cheerleaders. The Pep Club also sponsors the yearbook signing party, which is held at the end of the year.

FIRST ROW — Parry Taylor, Ann Rusk, Karen Fleming, Amy Auerbach, Paddy Scroggs, Joanne Booth, Kathy Mehalko, Christy Parsons; *SECOND ROW* — Wendy Hardy, Mary Jo Egly, Brooke Andrew, Meredith Gray, Alice Walters, Nan Lenfest; *THIRD ROW* — Sherry Dalton, Diane O'Connel, Judy Horne, Durinda Predmore, Lauri Walters, Anne W. Susan Overks, Inga Guther, Peri Lee, Sharon Beamer, Gloria Jenkins; *FOURTH ROW* — Lynn Blandford, Linda Verner, Barb Obrist, Dabby Grant, Gayle Hansen, Pam Grebe, Lenice Wu, Julie Borel, Tisha Hurt, Linda Brechbie, Diane; *FIFTH ROW* — Heather Williams, Andi Bundy, Jewell Boleyn, Carol Ingram, Pam Hynds, Lee Auburn, Mary McCormick, Barbara Phillips, Diane Kumor, Cheryl Roberts, Bobby Gonzales; *SIXTH ROW* — Pat Hooper, Chris Weck, Nan Chambers, Jo Lenvin, Rue Williams, Jo Mehalko, Nola Masterson, Kathy Whited, Diane Lenfest, Judy Collins, Polly Westbrook; *SEVENTH ROW* — Lynn Farnsworth, Phyl Vanic, Linda Freeman, Nan Hansel, Sue Jarmen, Judy Petitt, Sandy Witt, Frankie, Sue Maloney.

FIRST ROW — Judy Bitner, Rosemarie Frances, Carolyn Coffman; *SECOND ROW* — Bonnie White, Joyce Griffin, Jewell Bolyn, Rosie Rodriguez, Sandy Paxton.

Future Business Leaders of America

Stamp and Coin Club

FIRST ROW — Andrew Eton, Bruce Parker, Steve Carey; *SECOND ROW* — John McCan, Sam White, Mr. Baker, sponsor; *THIRD ROW* — Sam Bott, Richard Pederson; *FOURTH ROW* — Chico Lopez, Bill Haas, Robert Kling.

The 1962

Mr. Gabriel — sponsor

Judi Blair — editor-in-chief

Bev Jones — art editor

Jim Gilman — photography editor

Sabre

The 1962 Sabre Staff extends its best wishes to the students of J.E. Stuart. We hope you will enjoy your new yearbook for many years to come. May we also offer our congradulations to those who graduated this year. Good Luck!

Zelia Simpson – Assistant Editor

Carol Arndt – Literary Editor

Jan Stevens – Business Editor

Largerbook

ART STAFF

LITERATURE STAFF

Larger staff

PHOTOGRAPHY STAFF

BUSINESS STAFF

Raider's

"EDITORS-IN-CHIEF"
Linda Green and Kerry Crider

NEWS AND SPORTS
Robert George and Merritt Ruhlen

FEATURE EDITORS
Marney Naeser and Liane Witmas

Digest

MANAGERS

Gloria Jenkins — Business Manager
Lynn Langley — Circulation Manager
Sandy Couples — Add Manager

REPORTERS

Donna Sinclair, Sally Marks, Cary Jewett, Karen Reese and Robert Phillips.

ADVERTISING STAFF

Bobbye Gonzales, Marilyn Susinna, Barby Brown, Deedee Darr, LeeAnne Auburn.

Cad

EDITORS

FIRST ROW — Nancy Sherman, Mary Beth Kershner; *SECOND ROW* — Jeanne Blanchard, Martha Ray, Barby Rescher; *THIRD ROW* — John Storm, Julie Albright, Jim Willison.

LITERARY

FIRST ROW — Jeanne Blanchard, Nancy Sherman, Helen Liggott; *SECOND ROW* — Myrna Sislen, Robin Howell, Lory Haas; *THIRD ROW* — Julie Albright, Martha Ray, Steve Presser.

ence

FIRST ROW — Jeanne Blanchard, Sharon Murdoch, Joy Cheatham, Carol Brown; *SECOND ROW* — Barbara Phillips, Peggy Moran, Dee Dee Kumor, Mary Beth Kershner; *THIRD ROW* — Julie Albright, Monica Rossell, Janice Cook; *FOURTH ROW* — Martha Ray, Pat Zirkle, Steve Presser.

ADVERTISING

FIRST ROW — Barbara Phillips, Myrna Sislen, Sharon Murdoch, Mary Beth Kershner, Carol Brown; *SECOND ROW* — Melissa Sharkey, Anita Francis, Janice Cook, Kathy Cotten; *THIRD ROW* — Danna Strieter, Jim Willison, Carl Davis, Larry Haas, Barby Rescher, John Storms.

FIRST ROW — Karen Reese, Jan Hurwich; *SECOND ROW* — Judy Levy, Nancy Derrick.

Spanish Newspaper Clinic

SEATED — Mrs. Hughe; *STANDING* — Mary Jo Egly, Vicki Mallon, Diane Kumor, Sliphy Vindivic, Sherry Toames, Carol Rivenback, Anne Mallon, Kathy Whited.

FIRST ROW — Stephie Vidnovic, Aaè Worley, Susan Doswell, Kathy Mehalko, Bette Scott, Pat Rose, Bob Ammon; *SECOND ROW* — Jan Freitag, Jeanne Blanchard, Joy Cheatham, Sandi Smith, Sandi Flynn, Mary Garvin; *THIRD ROW* — Pat Winstead, Janet Partel, Pam Prodanovich, Mike Kent, Mary Emery, Kathy Hereford, Helen Wilder, Michele Whalen, Robin Howell, Janet Murray, Mary Fisher, Gini Schramm, Linda Green.

Guidance Staff

Office Staff

FIRST ROW — Patty Taylor, Ruth Ellen Moyers, Amy Auerbach, Tessy Hershberger, Susan Miller; *SECOND ROW* — Mary Beth Kershner, Barbie Rescher, Donna Kirk; *THIRD ROW* — Sue Hichuenemann, Mary Raison, Gloria Jenkins, Judy Levy; *FOURTH ROW* — Carol Brown, Nan Lenfest, Carol Smith, Barbara Robertson, Judy Horne, Diane O'Connell, Shelia Stephenson, Judy Shaffer.

FIRST ROW — Diane Way, Holly Hammerle; *SECOND ROW* — Mary Ann Brian, Karen Brinson, Lori Haig; *THIRD ROW* — Janice Cook, Bev Schewing, Betty Lou Blinebury.

Library

Bus Drivers

ROW ONE: Jim Shockley, Jimmy Marsh, Mr. Galaher *ROW TWO:* Mrs. Polk, Mrs. Linton, Mrs. Lawrence, Barbara Marx, Mrs. Peterson, Mr. Peterson *ROW THREE:* Gene Botcher, Jerry Streeble, Mrs. Riverbank, Mrs. Drye, Mr. Gates.

Mrs. Hoffman with her cafeteria staff.

Kitchen Staff

Mrs. Hoffman, Mrs. Pazywara, Mrs. Hall, Mrs. Helms, Mrs. Jenkins, Mrs. Webster, Mrs. Moore, Mrs. Poplin, Mrs. Rich, Mrs. Ambrose, Mrs. Kidwell, Mrs. Shaeffer.

Custodians

Mr. Seymour with his custodial staff.

FIRST ROW: Paul Horne, David Johnston, Floyd Johnson, Eleaney Phipps *SECOND ROW:* Ed Feltner, Henry Penden, Wallace Shipp, Roy Gaskins.

Music

L-R Brent Ames, Deidre Harris, Carolyn Meyer, Tom Stone, Bob Hanenburg, Steve Presser, John Duggan, Tobin Richter, Jeff Sturges, Bruce Terrill, Ann Cameron, Peggy Albrecht, Buzz Hudgins.

All State Band
Dance Band

FIRST ROW — Jim Findley, Tom Wishing, Bobby Jones, Buss Hudgins. *SECOND ROW* — Jeff Sturges, Tobin Richter. *THIRD ROW* — Tom Swenson, Dick Elsea, Garland Wiley. Bass — Gary Thorne, Drums — Neil Richter, Piano — Arnold Reed.

OFFICERS
Dick Elsea, Tom Stone, Ann Cameron, Rick Mellot

Concert Band

FIRST ROW — D. Harris, C. Meyer, T. Stone, M. Owen, S. Presser, R. Goldberg, R. Guyette, A. Cameron, P. Albrecht; *SECOND ROW* — B. Hanenberg, P. Dreyer, J. Finley, L. Fosberg, M. McFarlin, C. Goheen, G. Maves; J. Duggan, G. Kautt, S. Lutz, T. Duckworth, B. Ames, B. Hudgins; *THIRD ROW* — E. Witzig, M. Caaton, D. Miller, B. Ferrante, D. Hogg, R. Meyer, C. Brown, A. Nestor, J. Ferrebee, T. White, R. Mellott, J. Helsel, G. Wiley, D. Elsea, E. Swenson, B. Terrill, D. Cameron, F. Livingood, C. Carter, B. North, B. Redwine, C. Bendall, J. Sturges, T. Richter; *FOURTH ROW* — N. Richter, C. Payne, S. Johnson, N. Valis, D. Bonham, G. Fisher, G. Thorne, S. Gibbons.

Joyce McKinney

Carol Dinwiddie

Betty Spicer

Sue Stafford

Jody Jones

Reserve Band

FIRST ROW — Jim Boyen, Cynthia Branlow, Margery Fishman, Debbie Pazlin, Larry Blumberg, Bill Ahlfodd; *SECOND ROW* — Phil Sommers, Carol French, Er Blackman, Penny Sagert, George Miller, Greg VanTassel, Graham Beachum; *THIRD ROW* — John Pollack, Steve Chernock, Rich Dahlstron, Mike Albright, Linda Sharman, Chris Angel, Fred Canfield, Diane Stevens; *FOURTH ROW* — Dennis MacKril, Charles Minter, David Aholtz, Lee Gilmal, Gery Casey, John Stone, Ray Joan, Dosey Worthy, John Meyers; *FIFTH ROW* — Dianne Chasar, Bob Clatterbuck, Greg Rice, Charles Shoults, Lee Blanc, Bob North, Frank John, Ranly Rosness; *SIXTH ROW* — Mike Worth, John Risher, Bill Pearson, Dan Bonham, Sandy Sweeny, Morris Sanel, Epiglottis Morris, Bill Paul.

Majorettes

Sandy Hammond; Vicki Golden; Joyce McKinney; Carol Dinwiddie; Betty Spicer, captain; Joanne Johns, co-captain; Gail Doyle; Sue Stafford; Janet Parrish; Judy Bittner.

FIRST ROW — L. Custidero, A. Swope, C. Zipp, K. Rinker, T. Freeman, D. Wallace; *SECOND ROW* — J. Jones, J. Bowlyn, C. Waters, L. Linton, N. Griffith, K. Oliver, B. Mason; *THIRD ROW* — J. Moran, R. Moyers, L. Lanterman, B. Kirkland, G. Hansen, W. Curtis, D. Pace; *FOURTH ROW* — S. Couples, J. Wilson, P. Hayes, V. Ward, S. Palmer, B. Raye, M. Rosness, J. Woods.

Choir

FIRST ROW — B. Curtis, L. Butt, P. Scroggs, N. Uphoff, M. McCormick, L. Burnett; *SECOND ROW* — O. Ingram, P. Bittenbender, C. Arndt, Z. Simpson, S. Stith, J. Cross; *THIRD ROW* — E. Bunning, C. Graham, J. Jarman, K. Brown, J. Horne, V. Jones, J. Verry, B. White; *FOURTH ROW* — V. DuBois, B. Bouck, B. Smith, T. Mallon, K. Kohman, M. McMann, M. Nelson, P. Grebe.

FIRST ROW — S. Ertel, S. George, M. Behrendt, S. Aaronson, R. Worley, M. Egly, D. Zimmerman, G. Miller, B. Welch; *SECOND ROW* — R. Moyers, G. Glover, D. Sprinkle, J. Murry, P. Gibbs, D. Way, A. Barleon, J. Hartke, J. McCaa, J. Brown; *THIRD ROW* — T. O'Neil, J. Stevens, D. Tyler, C. Ingram, K. Mehalko, C. Henshaw, R. Howell, M. Daily, J. Duggen, E. Bunning, C. Rice; *FOURTH ROW* — S. Stafford, S. Wilson, C. Coffman, D. Fedor, G. Hultin, P. Morrison, L. Auburn, A. MacGregor, K. Wasser, O. Host-Madsen, C. Curtis.

Mixed

Bill Curtis, Dave Pace, Bartow Ray, John Woods, Mickey Rosness, Vernon DuBois, Buzz Hudgins, Dick Wallace, Lester Butt.

Boys' Ensemble

FIRST ROW — M. Murray, S. Haskell, J. Merrit, L. Pattison, J. Falcone, S. Hall, D. Sharp, L. Custidero, J. Thomson; *SECOND ROW* — J. Jackson, B. Starkey D. Bradshaw, R. Yeager, D. Neiderstrasser, K. Wolf, S. Burgess, D. Fedor, J. Compher, J. Vail, T. Couper, *THIRD ROW* — B. Travers, B. Beatty, J. Kirkendall, B. Kennedy, M. Wendell, J. Cheathem, C. Crudent, S. Jones, D. Mohl, L. Royston, J. McCormic; *FOURTH ROW* — J. Owens, D. Wirz, D. Davis, G. Boyd, J. Partel, G. Jenkins, T. Dreiseszun, B. Spicer, D. Yost, B. Blinebury, B. Scheuring, R. Irwin.

Chorus

L-R: Linda Burnett, Ann Swope, Lynn Lanterman, Kris Brown, Micky McMann, Margaret Overman, Sue Palmer, Nancy Griffith, Chris Waters, Paddy Scroggs, Mary McCormick.

Girls' Ensemble

Girls' Chorus

FIRST ROW — Judy Wampler, Crystie King, Sandy Lyles, Judy Humen, Joan Saunders, Linda Watts, Joan Mehalko, Pam Ward, Nancy Egan, Brenda Merchant; *SECOND ROW* — Judy Petit, Susie Jarman, Kathy Jones, Karen Kilgore, Kathy Spreier, Elenita Gustin, Jackie Pack, Cheri Dreisesun, Becky Smith, Kathy Whited, Linda Sparks; *THIRD ROW* — Pat Reed, Betty Pierson, Carol Abell, Ann Rayburn, Mary Vaughan, Nora Eisen, Sherrie Sykes, Lynda Snell, Patty Lynch, Heather Williams, Linda Cosel, Cathy Parks; *FOURTH ROW* — Jill Kale, Mellie Tyree, Sandy Roby, Phyllis Sutherland, Peggy Williams, Sue Scanlon, Donna Gills, Sondie McDaniels, Kitty Dougherty, Joan Compher, Modenna Ceconi, Patti Fox.

FIRST ROW — Judy Wigglesworth, Diane Smith, Bonnie Mellot, Sandra Brann, Patty McCollom, Carolyn Griffith, Pat McClure, Pam Manning, Mary Stringfellow, Ruelaine Williams; *SECOND ROW* — Carol Steinbach, Sandy Schnitz, Janet Wester, Hazel Marlow, Janis Bostu, Susan Fasteau, Becky Stokely, Judy Tartasky, Suzy Cochran; *THIRD ROW* — Cynthia Sussmann, Pam Hatfield, Renie Kissal, Gail Lanterman, Phyllis Vance, Margie Stuart, Ann Mallon, Suzanne Prudhomme, Lynda Mallon, Sharon Toft; *FOURTH ROW* — Melanie Sirpis, Meridith Ferguson, Suzanne Clark, Penny Loeper, Barbara North, Dottie Katon, Myra Yost, Guiem Luilius, Boots Barleon, Linda Edwards, Peggy Wilks, Joane Swanner.

ROW ONE: L-R Kitty Rinker, Jackie Cross, Sandy Couples, Gayle Hansen, Sandy Stith.
ROW TWO: Tim Freeman, Buzz Hudgins, Mickey Rosness, John Woods, Vernon DuBois Barthold Raye, Dave Pace, Lester Butt.

Madrigal Singers

Spor

ts

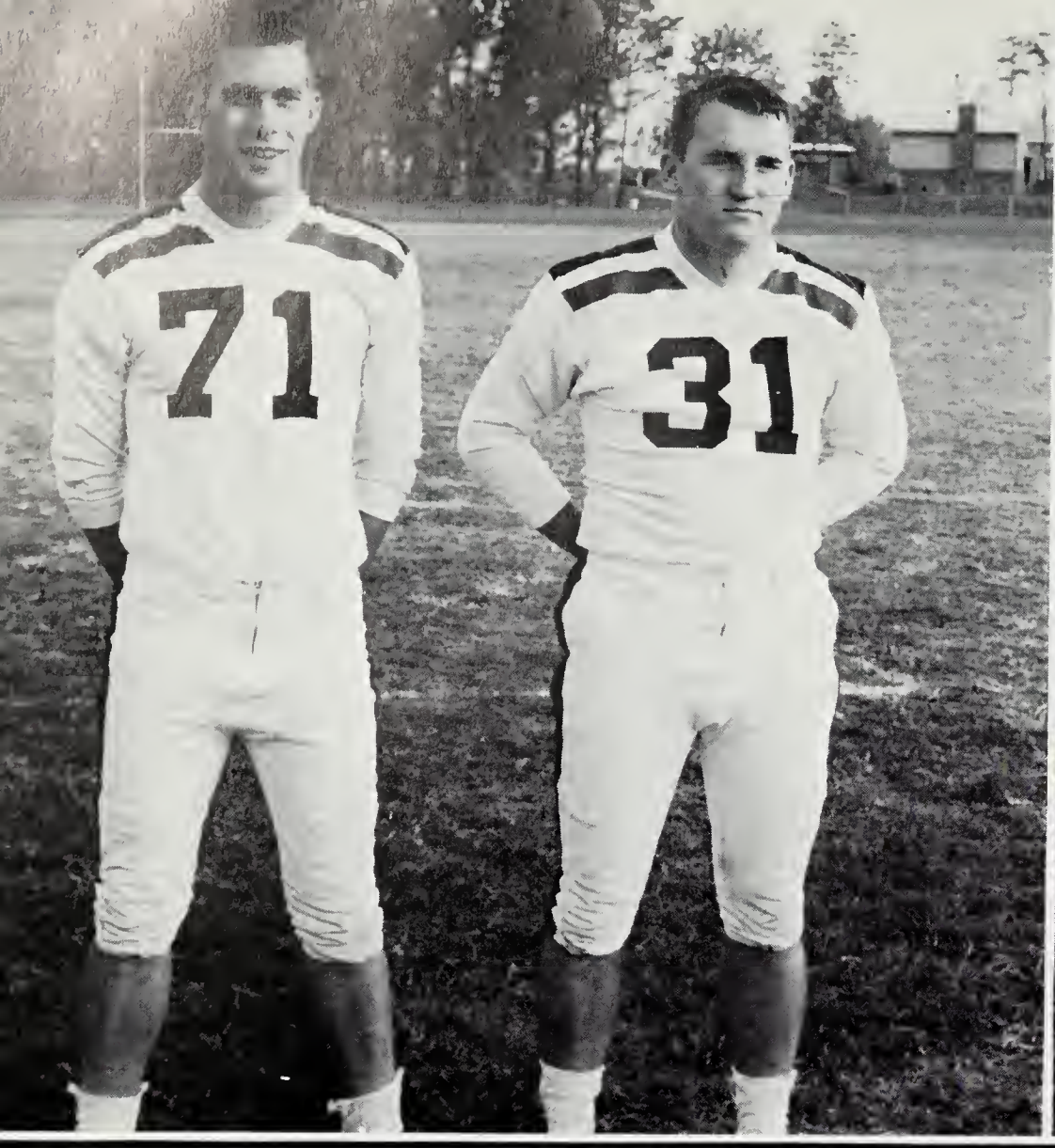

Co-captains Brent Ames and Bill Travers

Nick Reynolds and Ronnie Evans

1962 Raiders

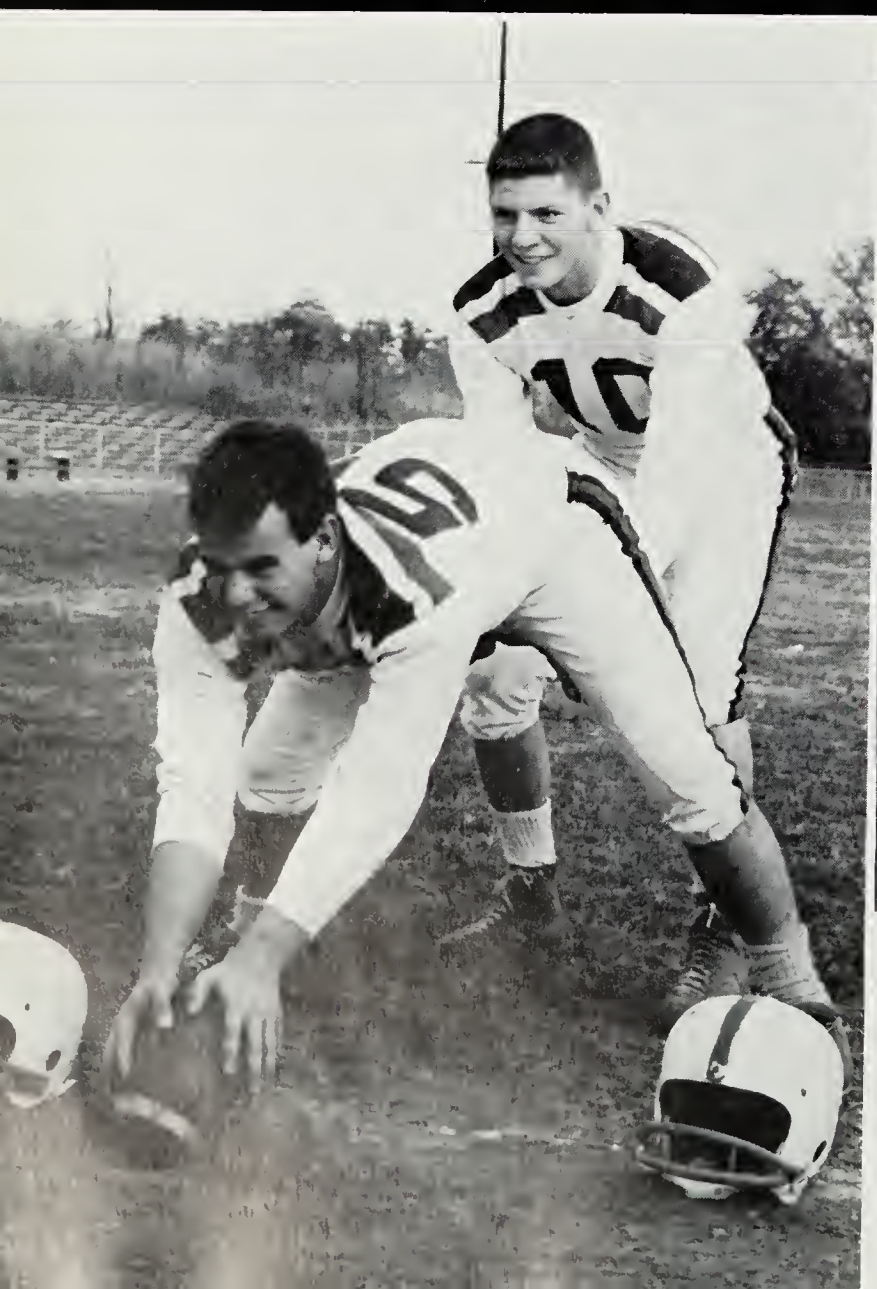

Richard Zyski, Jim Willison, Fred Nadeau, and Jim Rumpler.

Robby Sheals and John Hubble

Mike Turner
Bob Engemann
Dick Wirz

Mike Dressin
Francis Olexy

Mike Turner
Brent Ames
Mike Dressin
Robby Sheals
Francis Olexy
Rick Pickeral
Dick Wirz
John Hubble
Jim Willison
Bill Travers
Fred Nadeau

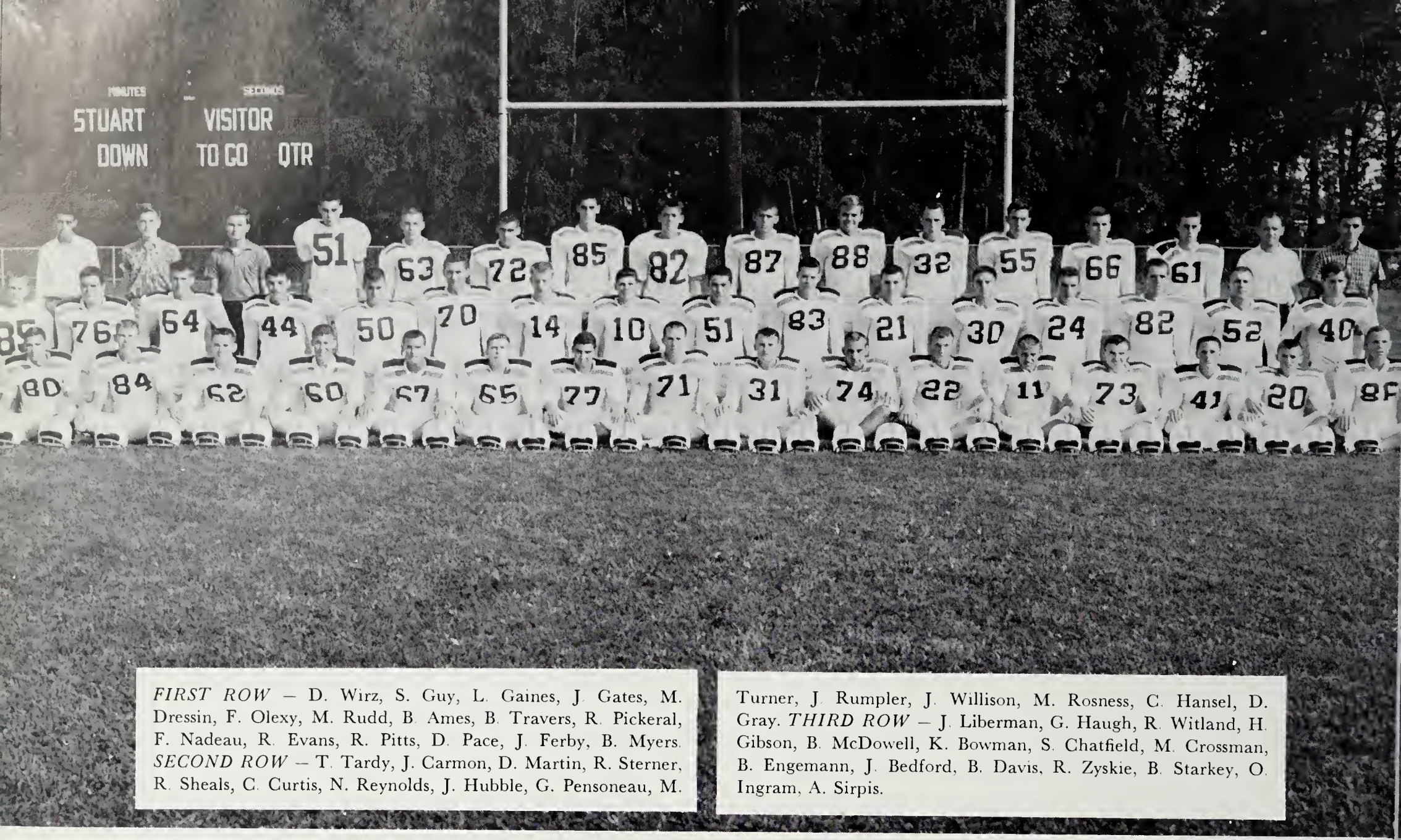

FIRST ROW — D. Wirz, S. Guy, L. Gaines, J. Gates, M. Dressin, F. Olexy, M. Rudd, B. Ames, B. Travers, R. Pickeral, F. Nadeau, R. Evans, R. Pitts, D. Pace, J. Ferby, B. Myers. *SECOND ROW* — T. Tardy, J. Carmon, D. Martin, R. Sterner, R. Sheals, C. Curtis, N. Reynolds, J. Hubble, G. Pensoneau, M. Turner, J. Rumpler, J. Willison, M. Rosness, C. Hansel, D. Gray. *THIRD ROW* — J. Liberman, G. Haugh, R. Witland, H. Gibson, B. McDowell, K. Bowman, S. Chatfield, M. Crossman, B. Engemann, J. Bedford, B. Davis, R. Zyskie, B. Starkey, O. Ingram, A. Sirpis.

Varsity Football

Gerald Fauls

Terry Cannon

Barry Blake

FIRST ROW — T. White, R. Stimpson, M. Simmons, R. Payne, P. Bittenbender, R. Gatewood, S. Franklin, L. Butt, M. LuKoskio; *SECOND ROW* — B. Gaffney, G. Moran, B. Faylor, J. Millar, M. Engley, P. O'Connor, R. Harris, A. Myers, J. Kent, B. Prouty, J. Ingram; *THIRD ROW* — M. Bell, B. Peterson, H. Schaitberger, L. Ruth, T. Tremper, S. McNaughton, F. DiPerna, J. Yeatman, D. Bradshaw, R. Citron, S. Pattillo; *FOURTH ROW* — J. Block, J. Mathis, H. Conway, K. Hershey, J. Wisner, G. Anders, B. Hughes, T. Brown, F. Paxton, D. Shriver; *FIFTH ROW* — Coaches Duvall, Zaleski.

J. V. Football 9th Grade Football

FIRST ROW — R. Bedford, E. Harrison, D. Johnson, J. Stone, L. Weinbagger, R. Rossness, D. Carr, J. Havert, D. Coggins; *SECOND ROW* — R. Kirkland, J. Willison, B. Anderson, C. Morrow, J. VanDuyn, J. Daley, D. Aske, D. Mucat, M. Maloney; *THIRD ROW* — Mr. Davis, M. Hesslope, P. Brunswold, R. Davis, S. Vito, G. More, B. Innamorati, R. Wood, D. Brooks; *FOURTH ROW* — J. Steffenson, J. Prodonovick, J. Levy, B. Peirson, J. Cedulund, K. Miller, B. Leymon; *FIFTH ROW* — J. Guy, B. Alfield, D. Benham, D. Shuley, J. O'Connel; *SIXTH ROW* — J. Beuck, B. Sparks, J. Shutz, J. Thybany, C. Webbee.

Varsity Scores - 1961-1962

Football

Stuart	0	O'Connell	16
Stuart	6	Wakefield	26
Stuart	7	Madison	6
Stuart	18	Lee	13
Stuart	13	Osborn	12
Stuart	6	Mt. Vernon	33
Stuart	0	W-I	14
Stuart	33	Yorktown	7
Stuart	26	Falls Church	19

Basketball

Stuart	50	Groveton	68
Stuart	48	Washington & Lee	73
Stuart	47	Falls Church	44
Stuart	47	Madison	40
Stuart	46	Wakefield	47
Stuart	41	Hammond	54
Stuart	46	Falls Church	52
Stuart	80	Mt. Vernon	58
Stuart	53	Lee	57
Stuart	60	McLean	62
Stuart	59	Annandale	73
Stuart	42	George Washington	52
Stuart	69	McLean	63
Stuart	76	Osbourn	63
Stuart	51	Yorktown	80
Stuart	46	Lee	52
Stuart	44	Mt. Vernon	56
Stuart	55	Fairfax	51

Wrestling

Stuart	24	Yorktown	28
Stuart	37	Falls Church	11
Stuart	6	Wakefield	41
Stuart	38	McLean	18
Stuart	12	Fairfax	33
Stuart	16	Mt. Vernon	26
Stuart	13	Washington & Lee	36
Stuart	16	Annandale	24
Stuart	36	Osbourn	12
Stuart	28	Lee	25

Varsity Basket

Jim Samborn

Dave Stafford scoring his twenty-fourth point in the game against the Majors.

John Hubble

John Owens

Dennis Kerley

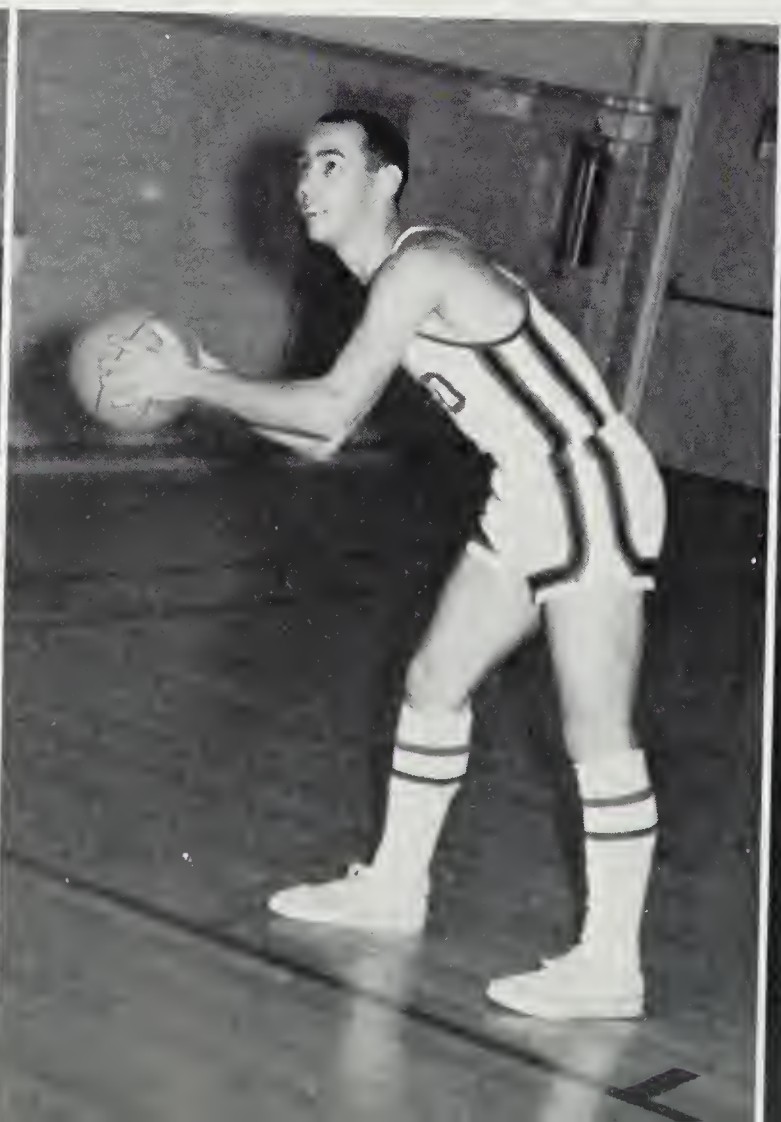

Jan Hartke

ball

Bud Anderson

Dave Stafford

FIRST ROW — Travers, Burch, Mgrs. *SECOND ROW* — Owens, Hansel, Anderson, Kerley, Golla, Hartke, Co-captains Stafford and Anderson, Graham, Hubble, Jarman, Cunningham, Turner, Wirz, Sanborn.

Varsity Basketball

Coaches — Mr. Duvall, Mr. Zaleski, Mr. Utterback

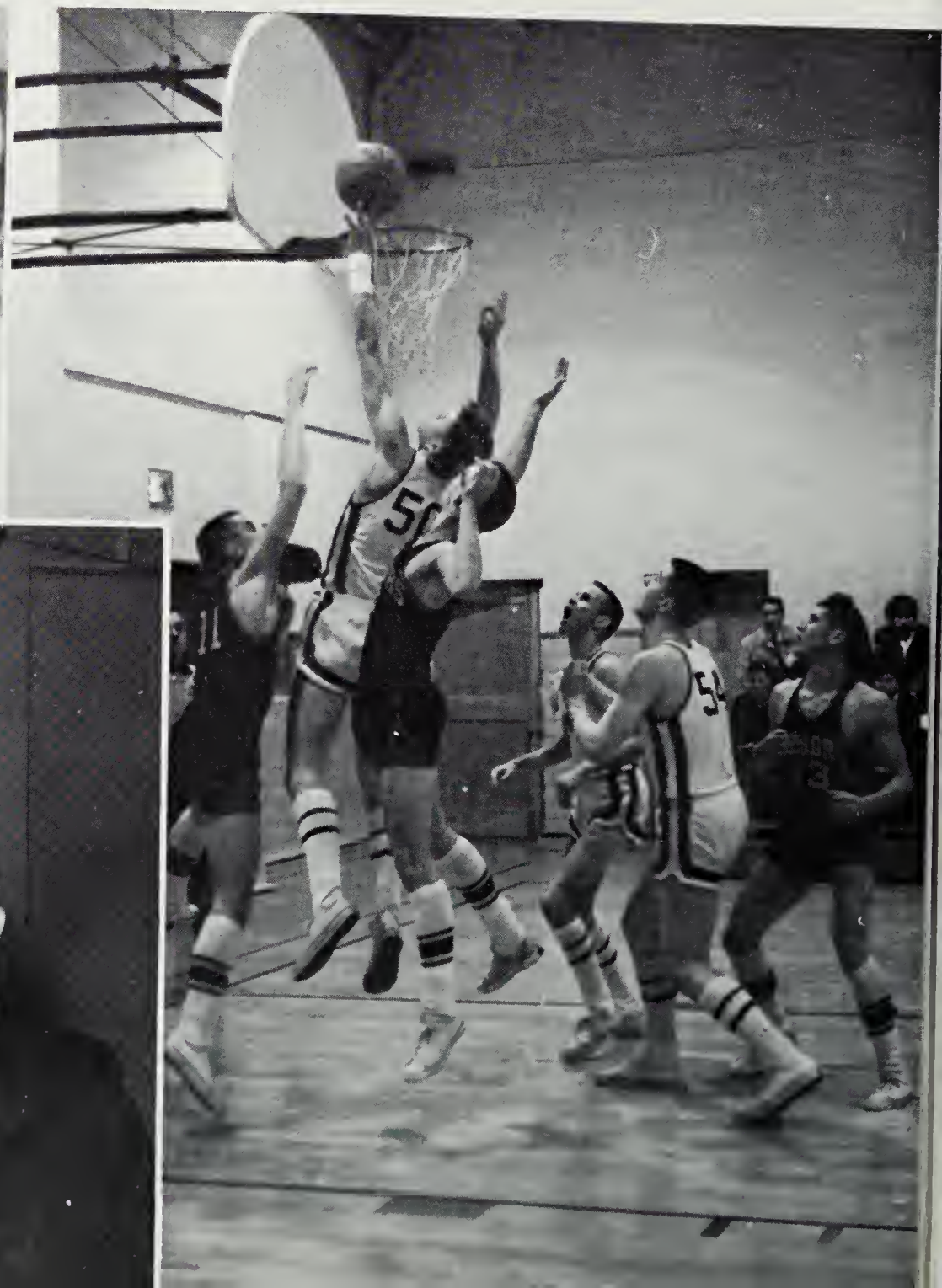

FIRST ROW — B. Bundy, D. Coleman, M. Lukoskie, B. Leech, R. Bridges, B. Leading, B. Coleman, K. Collier, R. Gatewood; *SECOND ROW* — Mr Zaleski, D. Shriver, R. Cirillo, J. Mathis, S. Franklin, C. Ruth, G. Moran, B. Flayor.

J.V. Basketball

9th Grade Basketball

FIRST ROW — D. Coggins, F. Diperna, M. Maloney, B. Moore, D. Schelle, B. Miller, M. Murray, L. Feinberg, D. Young. *SECOND ROW* — Mr. Utterbach, D. Asch, S. Wyatt, J. Healy, J. O'Connell, M. McKinly, K. Miller, N. Richter, R. Kirkland.

Kathy Mehalko

Karen Fleming

Ann Rust

Ruth Ellen Moyers

Amy Auerbach

Varsity Cheerleaders

Joanne Booth

Paddi Scroggs

FRONT: Karen Fleming; Captain, Paddi Scroggs; Co-Captain. *BACK:* L-R JoAnne Booth, Patty Taylor, Ruth Ellen Moyers, Christie Parsons, Kathy Mehalko, Anne Rust, Amy Auerbach.

Patty Taylor

Christie Parsons

Co-Captains: Tisha Hurt and Margie Strayer.

Laurie Waters, Julie Borel, Margie Strayer, Tisha Hurt, Wendy Hardy and Joan Cushman.

J.V. Cheerleaders

9th Grade Cheerleaders

Polly Westerbrook, Ronnie Williams, Susie Jarman, Heather Williams, and Nancy Hansel.

Varsity Track

1st ROW: Mallon, McLeod, Wishing, Bracken, Saum, Knight, Holmes, Brown, Gilman. *2nd ROW:* Nordstrom, Morrow, Moore, Cirillo, Lopez, Watson, Richter, Cassels, Young. *3rd ROW:* Cookson, Newlove, Murphy, Kuchivo, Turner, Chadwick, Thomas, Smith, Richter, Boscoe. *4th ROW:* Frye, Alexander, Ousey, Knauf, White, Olexy, Zebal, Smith, Gaddis. *5th ROW:* Paterson, Crispin, Kirkland, Asch, Grayson, Bragg, Panuck, Golla, Kennedy. *6th ROW:* Casey, Levy, Muller, Christy, McClure, Woodruff, Healey, Wiesemann. *7th ROW:* Jarman, Gaffney, Frandsen, Havard, Hansel, Pattillo. *8th ROW:* Orville Ingram, Randy, Wood.

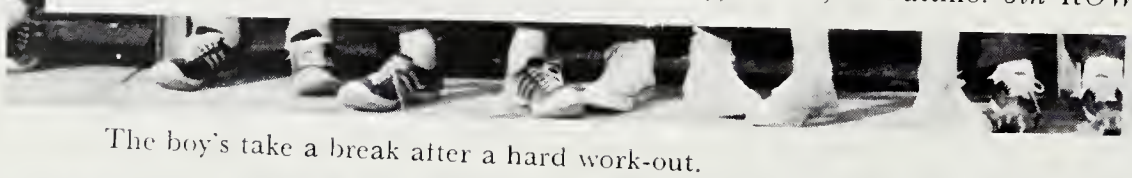

The boy's take a break after a hard work-out.

The beginning of the race.

Mike Turner clears a hurdle in practice.

Varsity Baseball

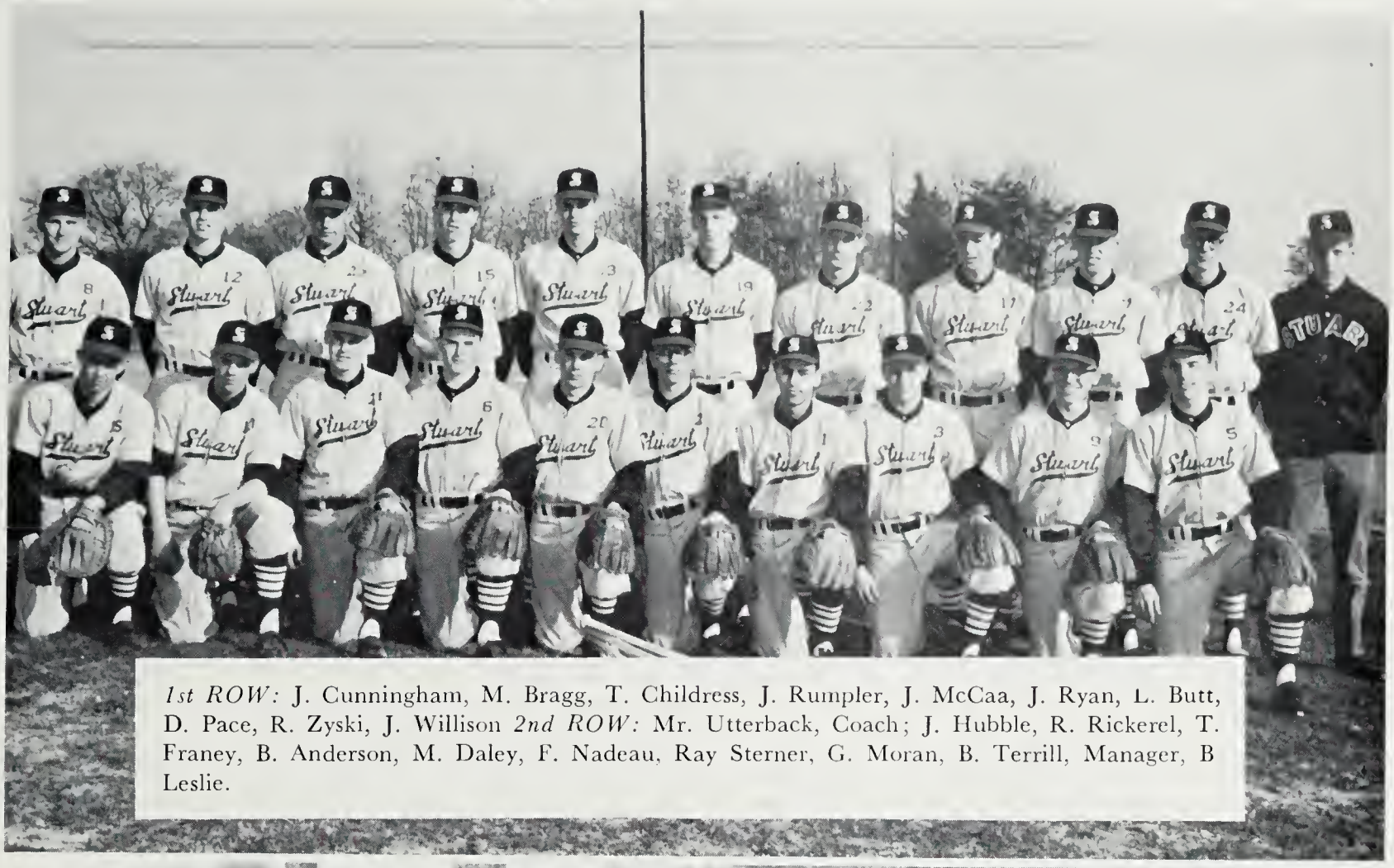

1st ROW: J. Cunningham, M. Bragg, T. Childress, J. Rumpler, J. McCaa, J. Ryan, L. Butt, D. Pace, R. Zyski, J. Willison *2nd ROW:* Mr. Utterback, Coach; J. Hubble, R. Rickerel, T. Franey, B. Anderson, M. Daley, F. Nadeau, Ray Sterner, G. Moran, B. Terrill, Manager, B Leslie.

At Stuart, all sportsmen stick together.

Try slowing those balls down, John.

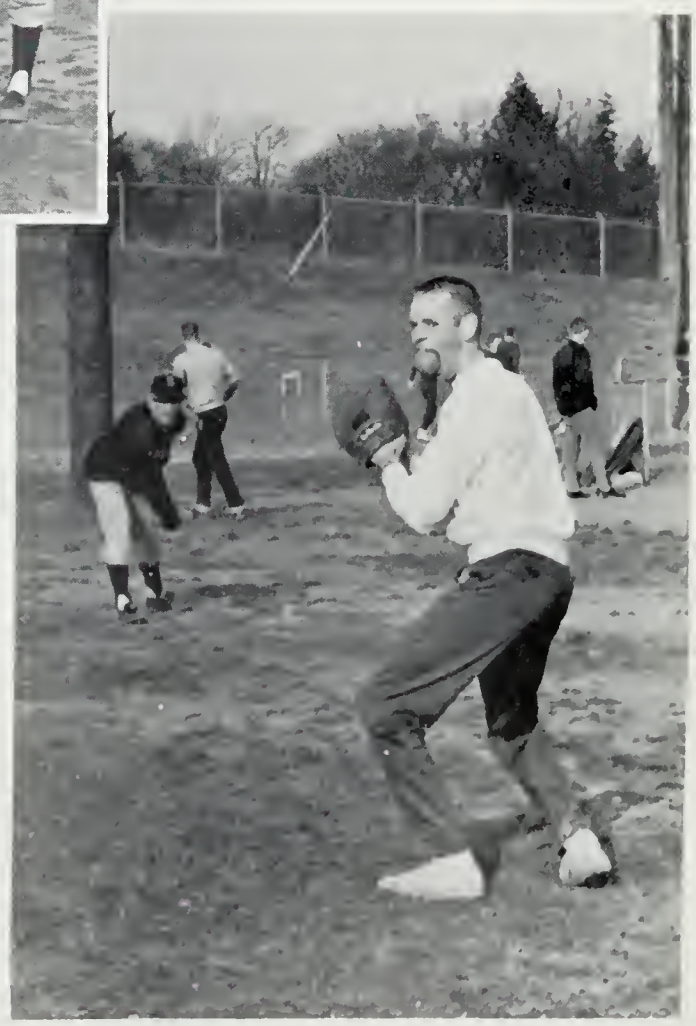

Mr. Utterback gets his team down to some serious practicing.

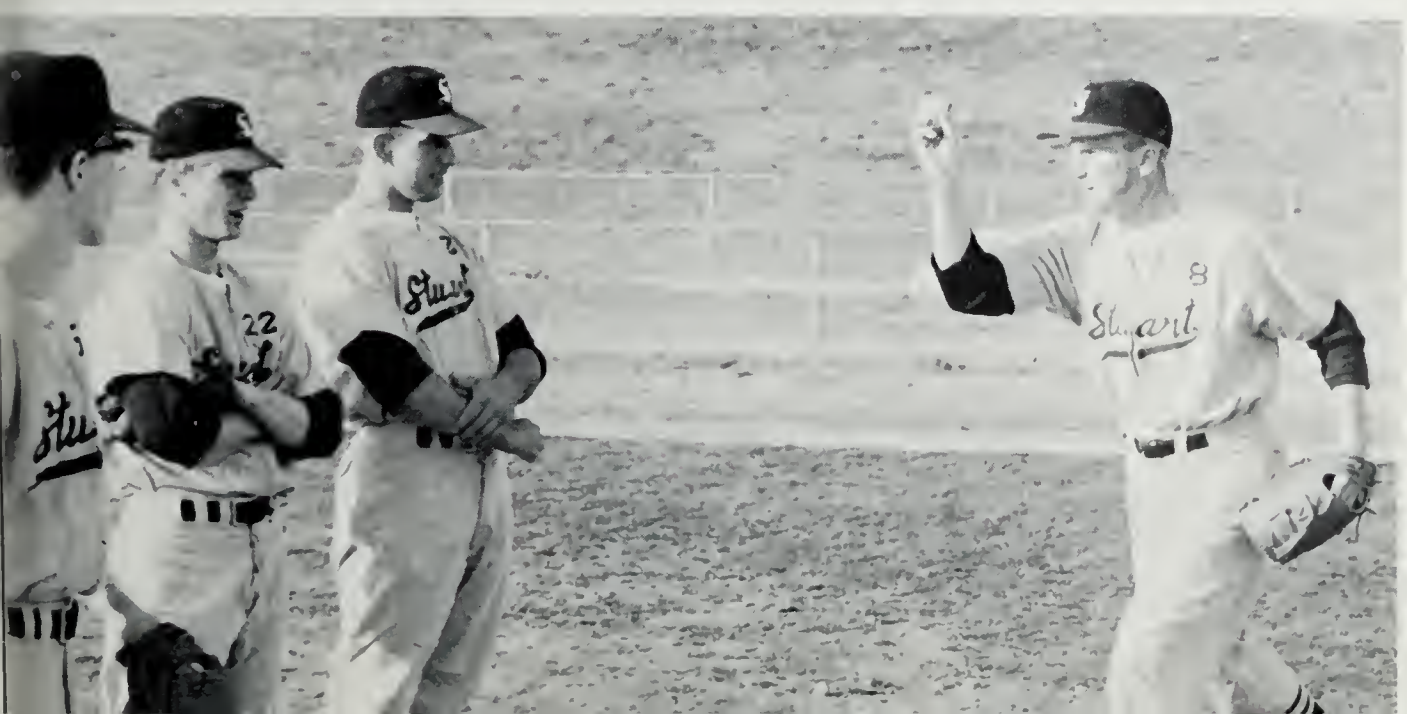

D. Bowen, D. McGlothlin, D. McGlothlin, J. Kent, L. Pattison, J. Millar, R. Eld, D. Bradshaw, J. Gates, F. Olexy.

Varsity Wrestling

FIRST ROW — C. Webber, C. Minton, J. Egly, T. Alexander, J. Robinson, M. Delaney, J. Dean, D. McGlothin; *SECOND ROW* — F. Paxton, J. Bouck, J. Havard, B. Zebal, B. Anderson, S. Smith, P. Bittenbender, T. Grayson, P. O'Connor, D. Ramputi, J. Block, R. Citron, R. Payne.

Junior Varsity Wrestling

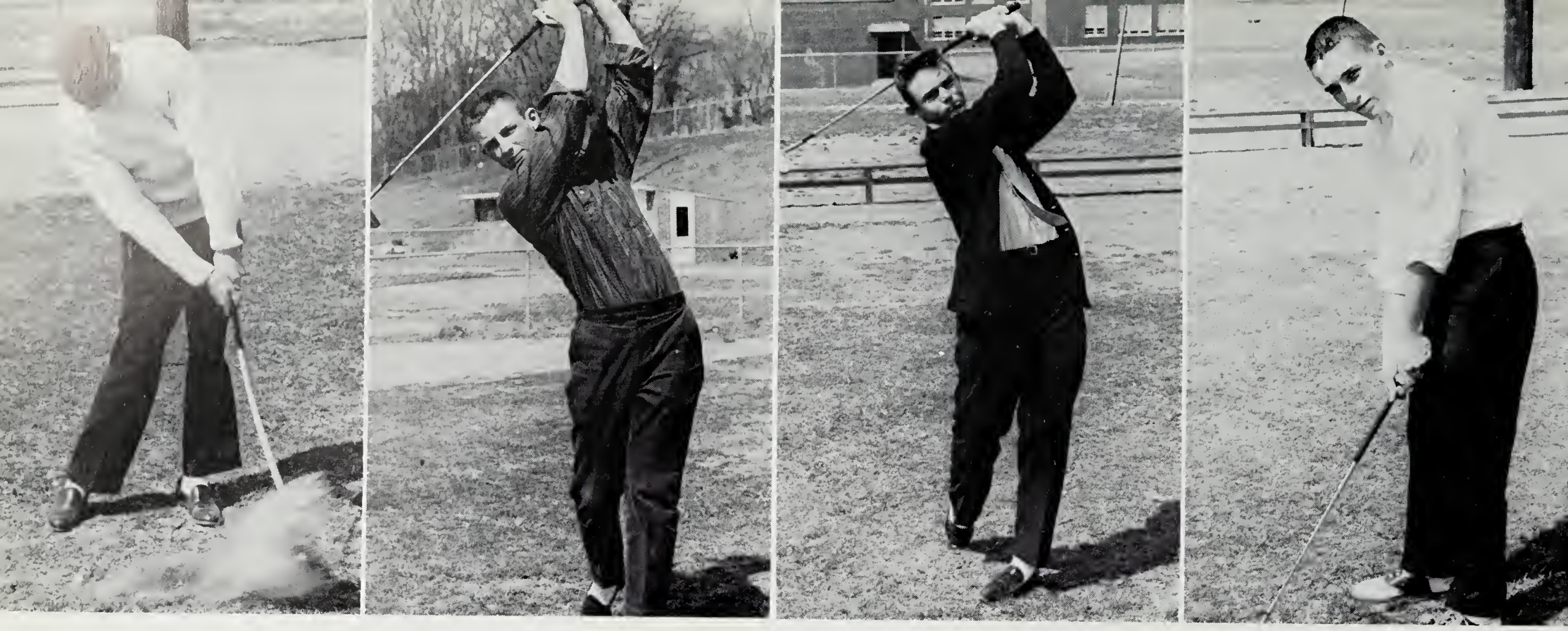

The boys showing their championship form.

Golf Team

FRONT ROW:
Jim Tiffany
Bob Knick
Richard Lohr
Richard Whitver

BACK ROW:
Don Baker
George Graham
Neff McClary
Jerry Pettit

Newly-Formed Tennis Team

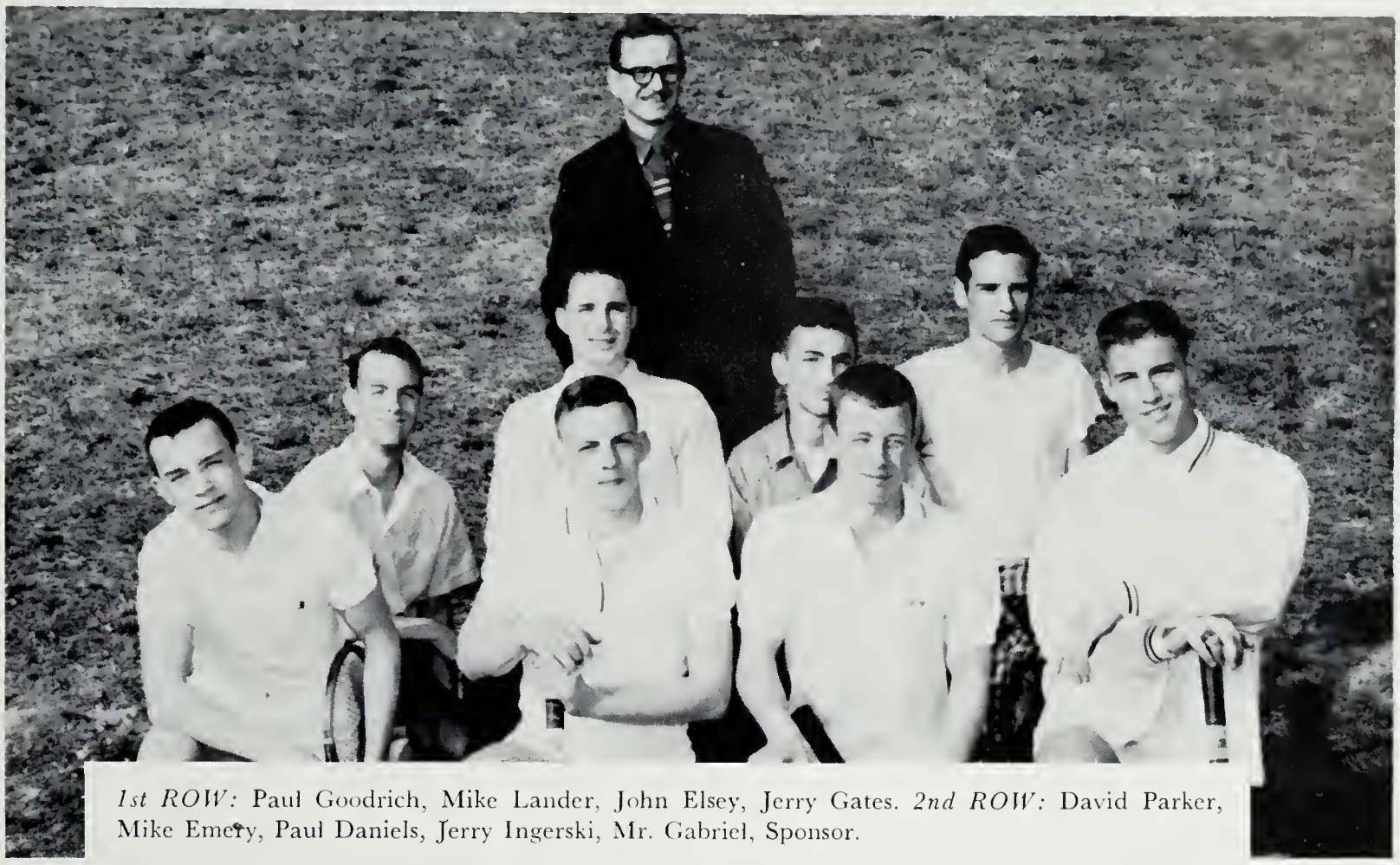

1st ROW: Paul Goodrich, Mike Lander, John Elsey, Jerry Gates. *2nd ROW:* David Parker, Mike Emery, Paul Daniels, Jerry Ingerski, Mr. Gabriel, Sponsor.

As if he didn't have enough on his hands with the yearbook, Mr. Gabriel, on the request of several students, has taken on the added responsibility of forming and directing our new tennis team. Under his guidance we are sure this new addition to Stuart's athletic program will grow and flourish.

The trophy case in the main hall begins to overflow: evidence of Stuart's growing athletic prowess.

John Rust hits the ball with ease.

Coming in for a homer is John Rust.

Coach Utterback

Rick Pickeral takes a mighty swing.

Will he make it?

FIRST ROW — M. Naeser, J. Vail, W. Hardy, L. Green, N. Uphoff; *SECOND ROW* — H. Hammerle, S. Benedict, A. Garfield, L. Langly, S. Marburg, Miss Cunningham, P. Porcella, S. Hardy, M. MacFarlin, K. Tennent.

Varsity Hockey

J.V. Hockey

FIRST ROW — N. Egan, B. Harper, S. Mills, G. Livingson, A. Monsour, C. French, B. Bassuener, R. Costello; *SECOND ROW* — B. Auel, K. Obenkoin, E. Blackman, S. Jriska, Miss Duncan, L. Wu, E. Ashley, M. Elsa, C. Hunsburger.

Girl's Softball

1st ROW: K. Logan, P. Jones, L. Langley, G. Barney, C. Amend, K. Friend, M. Emery. *2nd ROW:* H. Hammerle, L. Green, F. Delmore, P. Lyddane, S. Marburg, J. Little, J. Cushman.

Varsity

J. V.

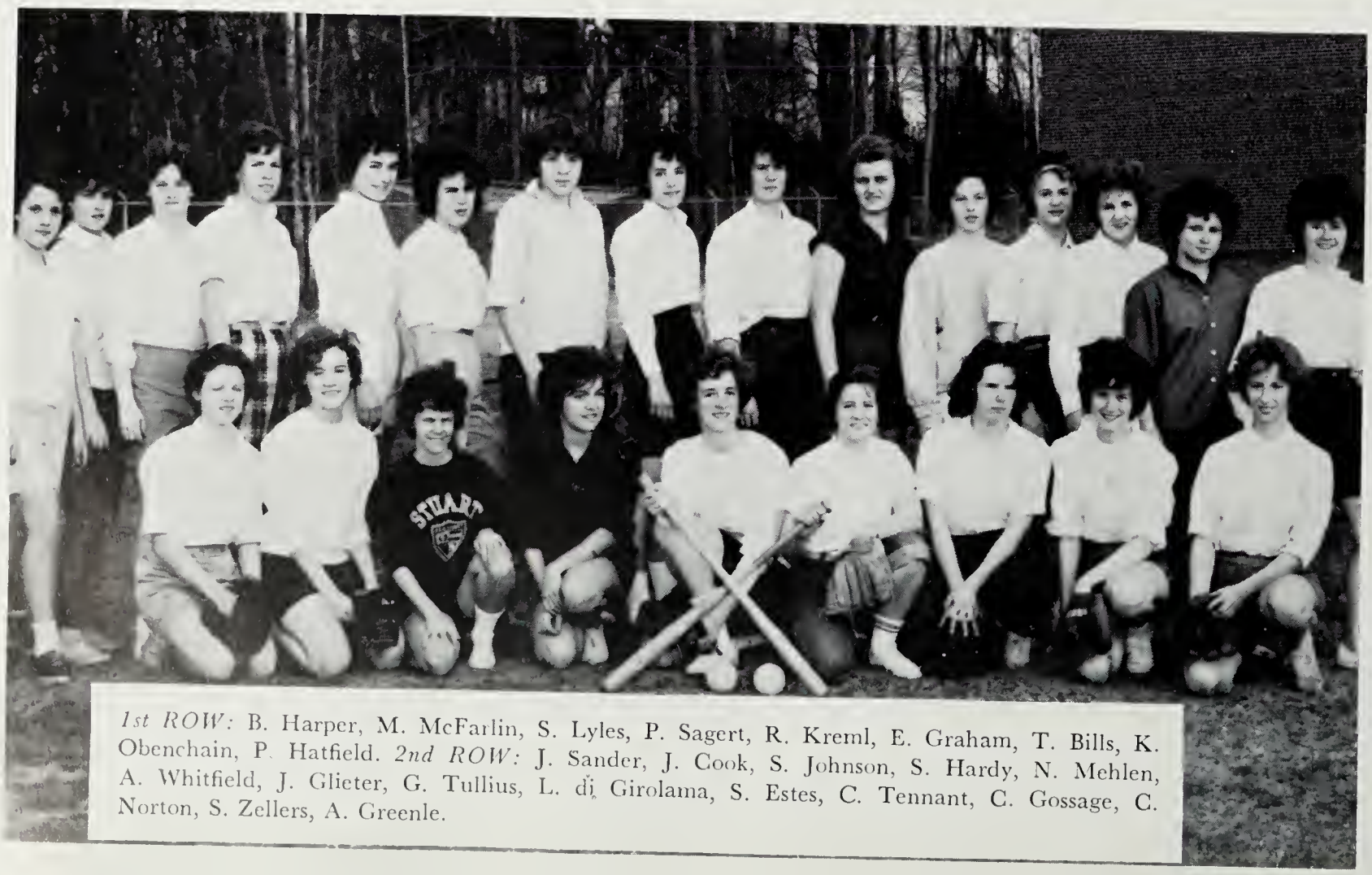

1st ROW: B. Harper, M. McFarlin, S. Lyles, P. Sagert, R. Kreml, E. Graham, T. Bills, K. Obenchain, P. Hatfield. *2nd ROW:* J. Sander, J. Cook, S. Johnson, S. Hardy, N. Mehlen, A. Whitfield, J. Glieter, G. Tullius, L. di Girolama, S. Estes, C. Tennant, C. Gossage, C. Norton, S. Zellers, A. Greenle.

FIRST ROW — B. Andrews, Z. Simpson, G. Graham; *SECOND ROW* — L. Langly, J. Wilson, K. Logan, P. Jones, G. Baoney, P. Lydane, L. Green, J. John, S. Little, Miss Benedict.

Girls' Varsity Basketball

Girls' Junior Varsity Basketball

FIRST ROW — C. Gassage, N. Egan, E. Blackman, M. MacFarlin, B. Saka, W. Hardy, S. Lyles, J. Cushman, J. McDowell; *SECOND ROW* — K. Tennent, S. Hardy, B. North, M. Masker, Miss Cunningham, G. Livingston, N. Pugh, A. Shoals, S. Newberg, S. Benedict.

Features

Sadie

The Sadie Hawkins Dance was held on October 21, and was sponsored by the Junior Class. The Nightcaps played. The characters were Daisy Mae, Vickey Bradley; Tiny Yokum, Brent Ames; Lil Abner, Dick Wirz; Mammy Yokum, Gigi Glover; Pappy Yokum, Bobby Jones; Moonbeam McSwine, Ann Rust; Wolf Gal, Lee Ann Auburn; Cave Gal, Kathy Mehalko; and Marryin' Sam, Jay Jarman.

Look Ma, no cavities!

Who's that swinging on the lights?

Hawkins Dance

Hey c'mon, that's my private stock!

Here goes a dance contest!

The lineup — or, who swiped our clothes from the girl's gym?

SEATED — Sandy Whitt, Tessy Hershberger, Patty Taylor. *STANDING* — Wendy Hardy, Danna Streiter, Kathy Mehalko.

Homecoming Weekend

Stuart Wins Homecoming Game

Queen Tessy Hershberger and escorts, Bill Travers and Brent Ames, parade around the football field in convertible driven by Dennis Corl.

Senior Superlatives Presented to School

The Snow Ball was successfully sponsored by the S.C.A. Instead of a court, the Senior Superlatives were presented. They were: Best All Around — Lee Ann Auburn and Jay Jarman, Most Popular — Tessy Hershberger and Chaddy Graham, Most Attractive — Danna Strieter and Marshall Crossman, Most Likely to Succeed — Penny Pearson and Greer Busbee, Most Intellectual — Judy Peterson and Mike Turner, Most Talented — Sandy Stith and Micky Rosness, Most Friendly — Kathy Mehalko and Dick Wirz, Most Athletic — Linda Green and Fred Nadeau, Most Dependable — Michele Haney and John Ryan, Wittiest — Sue Palmer and Bud Anderson, Best Dressed — Pam Wald and Dave Swartzman. The school band, the Cavaliers played for the first time

Smile, you're on Candid Camera!

They say proximity breeds bacteria.

Oh, was that your foot? I thought it was a rock.

Christmas Ball

Don't look now . . . we're being watched!

And then he told me it was a come-as-you-are dance.

FIRST ROW — Joan Cushman, Sue Jarman, Nola Masterson; *SECOND ROW* — Inga Guther, Karen Fleming; *THIRD ROW* — Paddy Scroggs, Rosalind Lewis, Lee Ann Auburn, Cee Edmundson, JoAnn Booth.

Sweetheart Dance

Inga Guther was the Queen of the Sweetheart Dance. Members of her court were: Karen Fleming, Maid of Honor; Paddy Scroggs, Lee Ann Auburn, Senior Representatives; JoAnn Booth, Rosalind Lewis, Junior Representatives; Cee Edmundson, Joan Cushman, Sophomore Representatives; Susie Jarman, Nola Masterson, Freshman Representatives.

The Sophomore class sponsored the dance, and the Twiliters played.

We Could Have Danced All Night

Miss J. E. B. Stuart

PAT PADGET

The Future Business Leaders of America put on the first beauty contest of JEB Stuart's history. One girl was elected from each homeroom to represent that room. The contestants were judged by four people not connected with the school. Members of the FHA modeled their selfmade outfits. Entertainment was provided by students.

Homerooms Choose Beauties to Vie for Crown

Top left — Judi Blair *Top right* — Joan Cushman and Pat Pageant *Middle* — Wendy Hardy and Penny Mace *Bottom left* — Meridith Gray *Bottom right* — Runner-ups: Kippy Obey, Sue Higgins, Danna Strieter, and Joan Cushman.

Goodby,

Stuart's First Play

Miss Shackleford (Pat Cleckner) introduces the graduating girls to the Congress woman Agatha Reed (Pam Gibbs).

Agatha Reed (Pam Gibbs) and Mat Cole (Richard Miller) talk over old times.

Ginny Merrill (Susy Miller), James Merrill (Wayne Valis), Ellen Griswold (Fran Buhman) and Agatha Reed (Pam Gibbs) discuss the coming graduation.

My Fancy

of the Year

Carol (Sue Palmer), Clarisse (Suzane Higgins), Mary Nell (Nola Masterson), Amelia (Barbara Crickenberger), and Agatha Reed (Pam Gibbs) talk about the graduation dance.

Dr. Pitt (Jim Dryer) and Agatha Reed (Pam Gibbs) talk over his career.

Agatha Reed (Pam Gibbs) and Jim Merrill (Wayne Valis) meet for the first time in many years.

Junior – Senior

Bud Anderson — Senior official.

John Rust tries to foil the tricky Juniors.

Seniors use *Flubber* to win.

Anyone for chin-ups?

Game

Hurry up and change your tights!

I told you ballet would come in handy.

The seniors did it again! For the third consecutive time the seniors beat the juniors in the annual Junior Senior Game. However, it must be mentioned that senior officials and score keepers were used. The Junior Senior Game is played to raise money for the March of Dimes.

We told the coach we weren't dressed yet!

Stuart Places

Prizes were given to top salesmen.

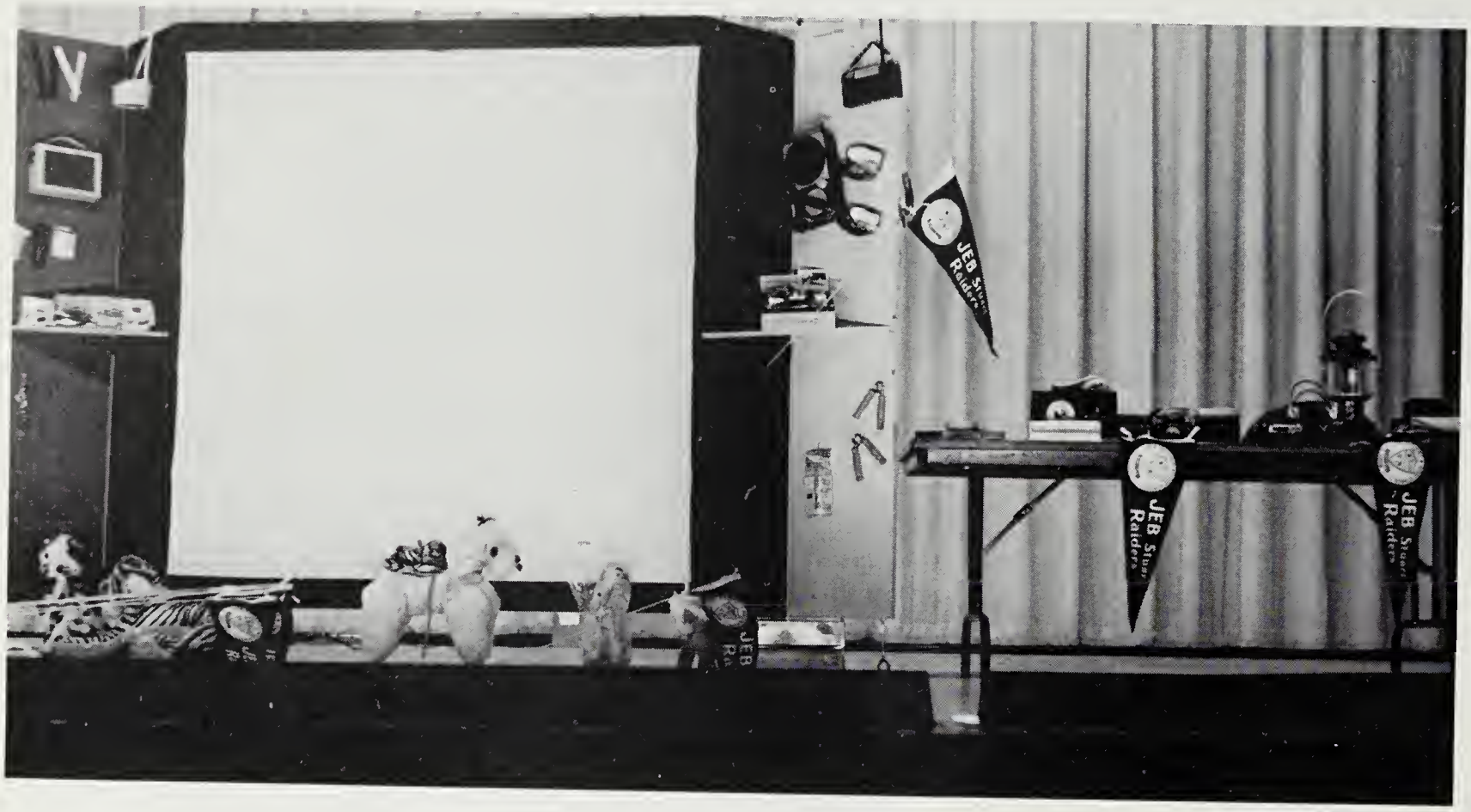

Students enjoy pizzas given to high homerooms.

Magazine Campaign a Success

Third in Nation

Bob Engemann records day's tot.

Chaddy Graham gives pep talk.

Walter Roundtree feasts on the pizza or vice versa.

Keyettes & Key Help Marc on Maid Day

"Ma, he's makin' eyes at me!"

"A little cheesecake there, Jack?"

Stuart's answer to Lady Godiva

Club

h of Dimes

& Butler

"I've got my love to keep me warm!"

"I am but a mere slave."

Manners, the butler?

Dana Strieter

Suzanne Higgins and Vickey Ward

Lenice Wu and Lynn Fleming

More Miss Stuart Contestants

Kathy Holter

Penny Mace and Jackie Rudd

Paddi Scroggs and Glenda Beechum

Key Clubbers Have a Ball at Convention in Norfolk

Christmas

Cheers!

"When Johnny comes marching home again . . ."

This must have been before the Twist arrived!

Holidaze

"You wonder where the yellow went, when you brush your teeth with peppermint!"

"I dreamt I went from my lair to your lair in my red and green . . ."

Christmas spirits livened up this English class!

Stuart Joins Washington

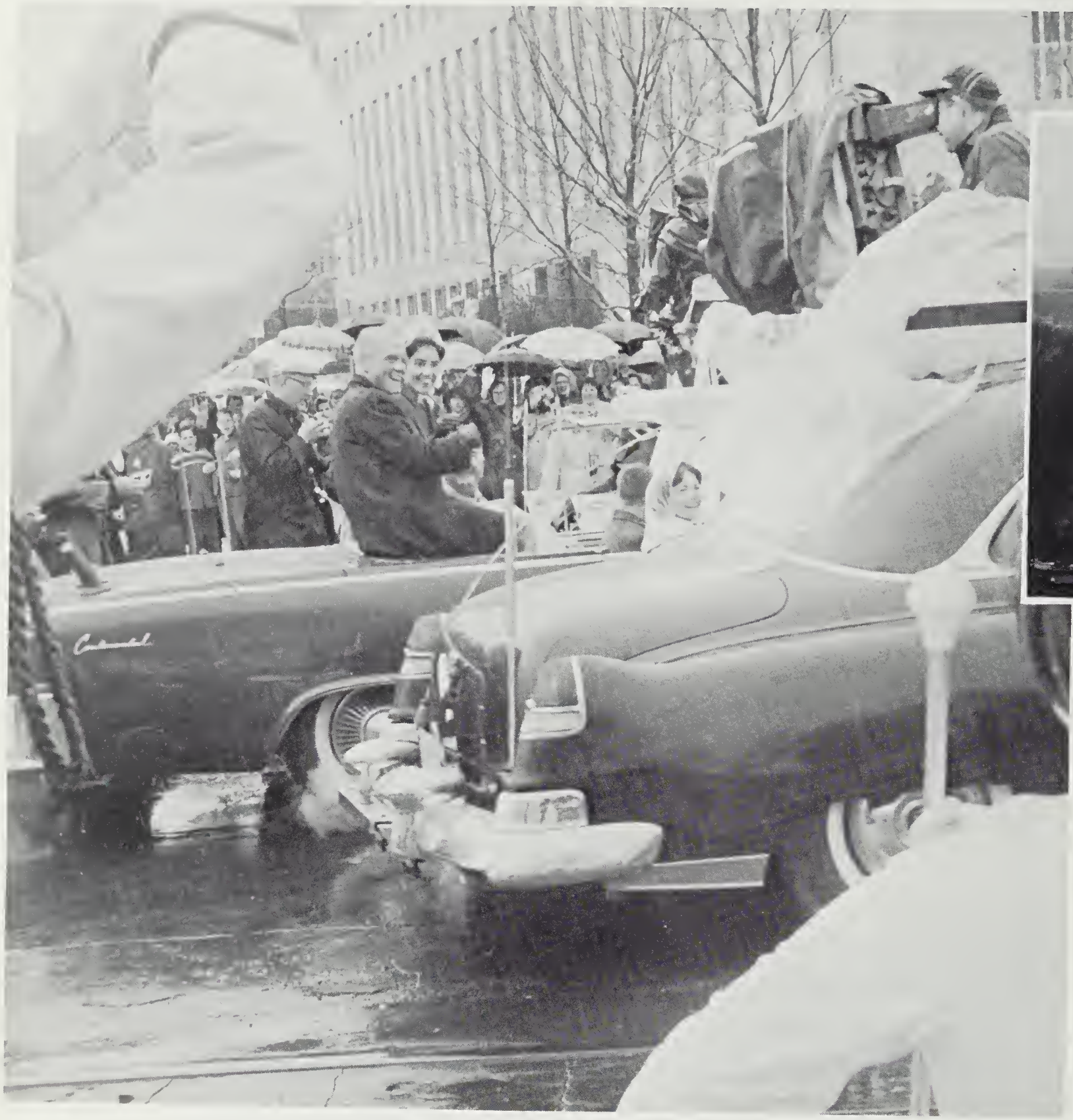

Steve Presser took this excellent shot from his position in the band.

Amateur photographers flock around Glenn's car during the parade.

in Saluting John Glenn

A misty Washington awaits the exciting event.

Part of the impressive ceremony for Glenn on the stairs of the capitol.

The Park Police added excitement to the parade.

Three of Stuart's boys heckle the National Guard.

Crowds braved the bad weather to see the new national hero.

One of the many posters lauding Glenn's flight.

Pam Hynds, Bob Smith, and Jay Jarman putting on one of the skits.

Waiting for everyone to come.

Young Life

Singing is one of the most popular pastimes.

Bob Cryer, who is in charge of Young Life at Stuart, with his assistant, Russ Cadle.

Who are these hams?

Bill Golla and Jay Jarman

Bill Blair at Millard Prep-Oregon.

Bozie Laurenson at Ft. Belvoir Prep.

Where Were They?

John Rust at V.M.I.

Connie Chapman in Norway.

Don Mace at Miami University.

Becky Brooks, Ginny Dudley, Jo Brickley, Alden Curtis, and Connie Chapman at Ocean City for the summer only

The Observer's

"We belong to a mutual admiration society . . ."

Are they both hers?

"What, take off my brain warmer?"

"I just knew she'd ask that question!"

View of Stuart

Decision . . .

Action . . .

Re-Action . . .

That magic moment!

If form were all it took . . .

The Seniors Take A

Mary Beth Kershner

Mary and Joanne McCormick

Ginny Vaughan

Jim Marsh

Debby Brown

Jewell Boleyn

Garland Wiley

Patty Emery

Bill Flanders

Brent Ames

Judi Blair

Pam Grebe

Peek at the Past

Barbara Kirkland

Michele Haney

Bev Jones

Orville Ingram

Marian and Merritt Ruhlen

Sandy Flynn

Andy Sirpis

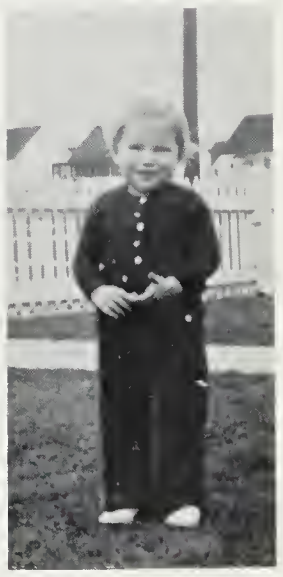

Neil McLeon

Donna Tyler

Ginny Summer

Wayne Valis

Michael Emery

Stuart's Award

Seniors

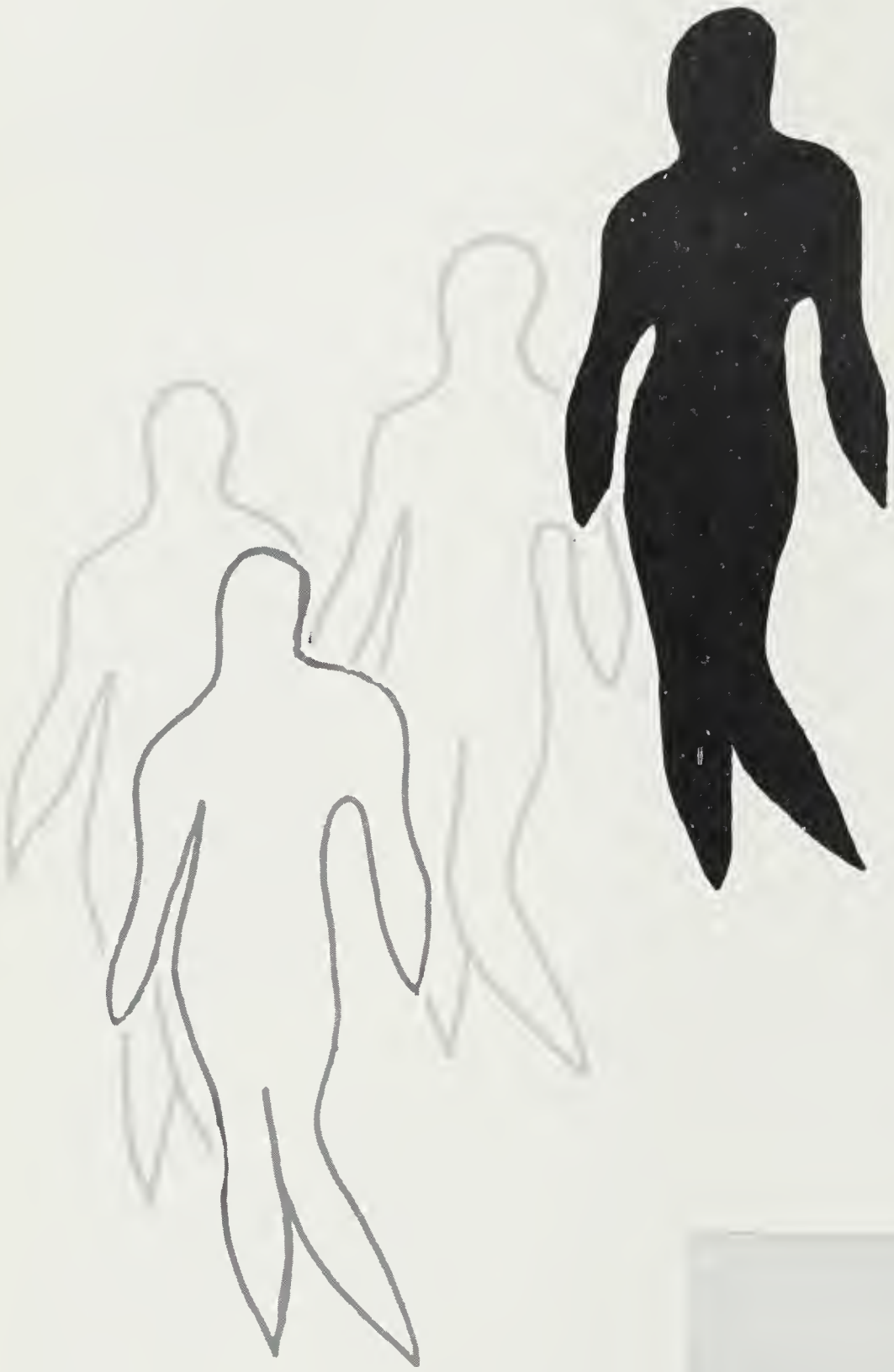

Winners

SENIOR AWARD WINNERS

Liane Wittmus — DAR Award, Merit Scholarship Finalist

Marney Naesar — Optomists Youth Award

Virginia Graham — Merit Scholarship Finalist

Linda Green — Most Valuable Player — Girls

Mary Ann Nelson — Vogue Sewing Award — Local and District

Kerry Crider — Forensics — Senior Prose

Jerry Kriedler — 1st Place Architectural Division Science Fair — School and Regional

Jim Wagener — Merit Scholarship Finalist

Carlos Polit — Forensics — Public Speaking

Mike Turner — Thom McAn Award

Fred Nadeau — Most Valubale Player — Boys

Underclassmen

Tom Patterson — Forensics, Jr. Boy's Prose

Kris Brown — Forensics, Jr. Girl's Poetry

Bill Mason — Forensics, Jr. Boy's Prose (Tie)

Guy Blair — 1st Place School and Regional Science Award

Bruce Bigelow Forensics 10th Grade Public Speaking

These are only a few of the worthy students of J.E.B. Stuart who have been awarded for their Scholastic, Athletic and Forensic abilities. Other awards will be given after our deadline and we only wish we were able to include everyone who is helping to make Stuart worthy of its illustrious name.

An Informal View

Bev Jones and Jam Grebe working frantically (?) to meet that yearbook deadline.

"Come on, just a minute until the bell rings!"

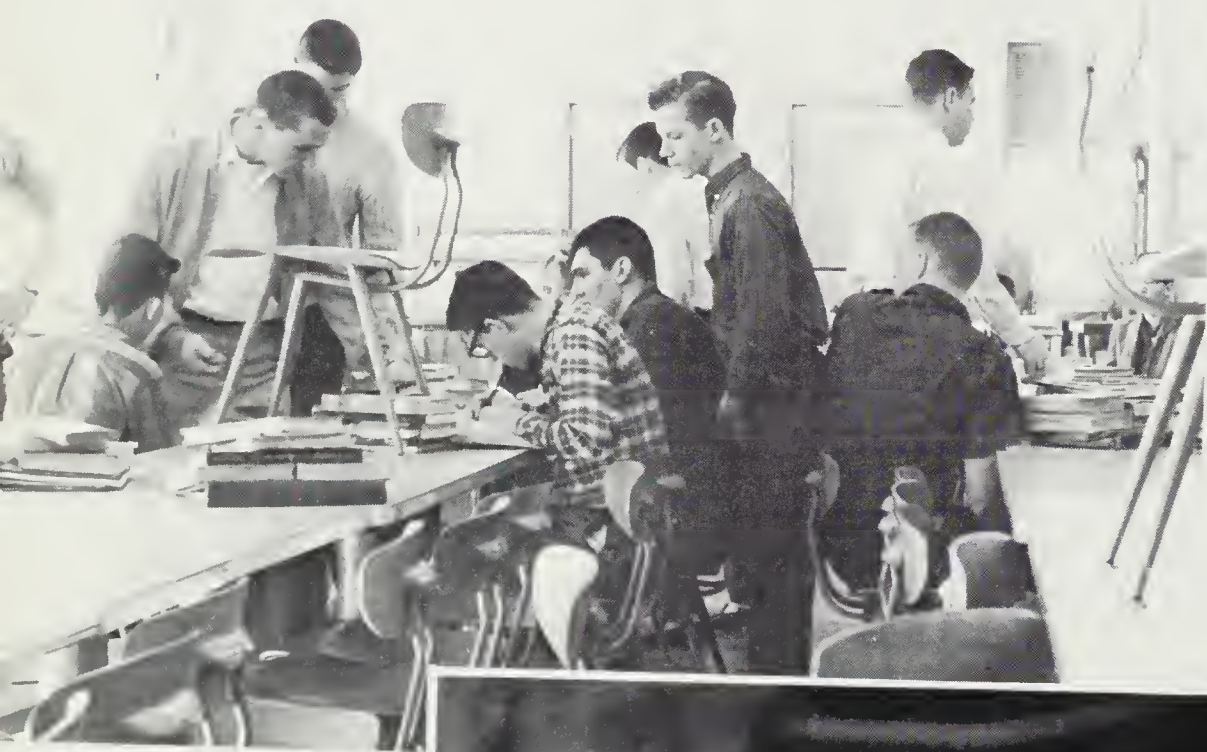

"With all that homework, I just can't find time to set my hair!"

"If there's anything I loathe, it's a bigot!"

Gabriel, Come blow your horn!

# of Stuart

Stuart gets ready for the evaluators!

"Standing on the corner . . ."

Wonder what these two have been up to . . .

"Hi Mommy, hi Daddy, hi everybody else!"

Art and

Bev Jones, Pam Hynds, Juanita Neese, and Pam Grebe put their art talent on display.

Science Fair

Catching a glimpse of art techniques.

What did they do to his project, bury it?

Now why didn't I think of that?

A few moon shots for space enthusiasts.

Pedagogical

"When will they ever learn?"

"You're not contributing to the class, Andy!"

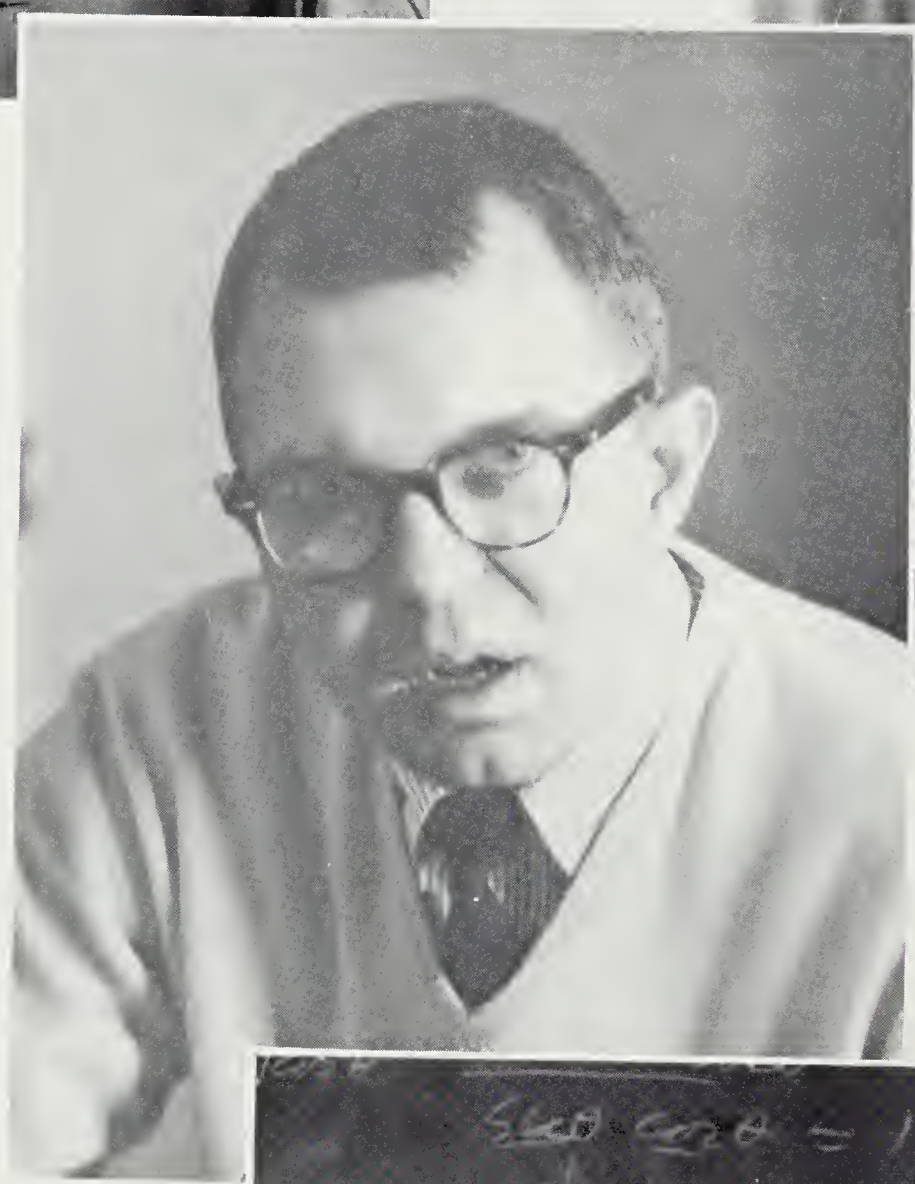

"Hadst I a bare bodkin . . ."

"Having trouble, Mr. Davis?"

Photos

Napoleon the Fourth

"Where are those buses?"

"Really?"

Student or Teacher?

"Brent, you dangled a participle."

"Mama" Lenvin Tells A Story . . .

"One upon a time . . .

Little Red Riding Hood with her basket full of goodies . . .

out jumped a big bad wolf . . .

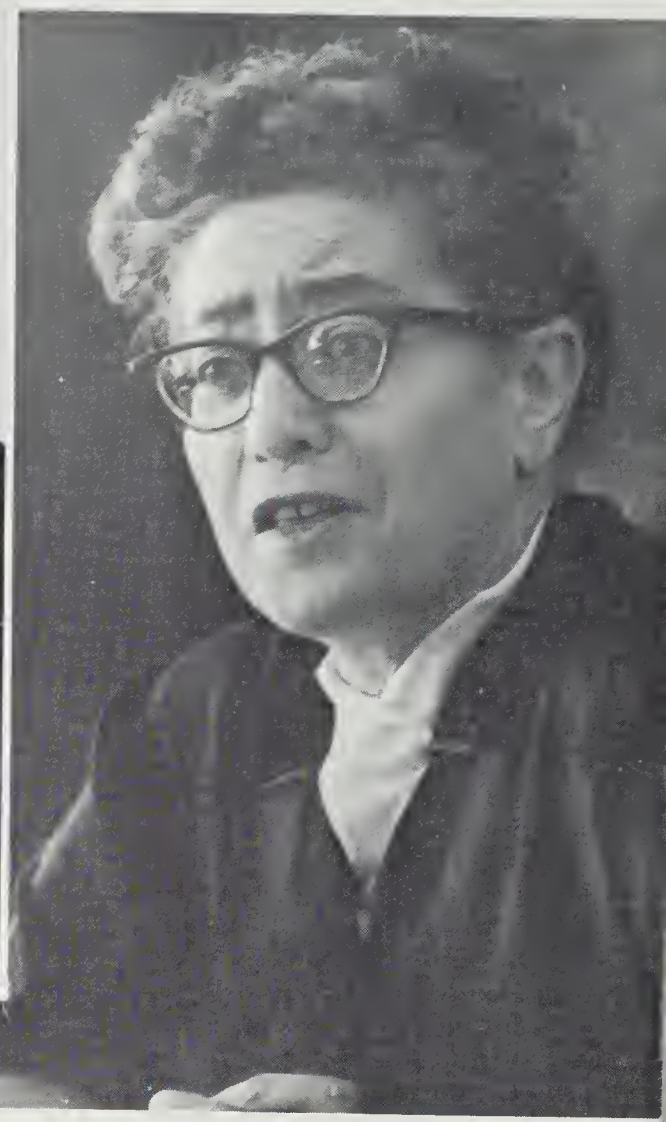

Grandma, what big teeth you have . . .

and they all lived happily ever after . . ."

Our Faculty --?

The Line Up.

"Sound the drum now -- they need a refresher."

"But it's the only way I can get the ball into the basket!"

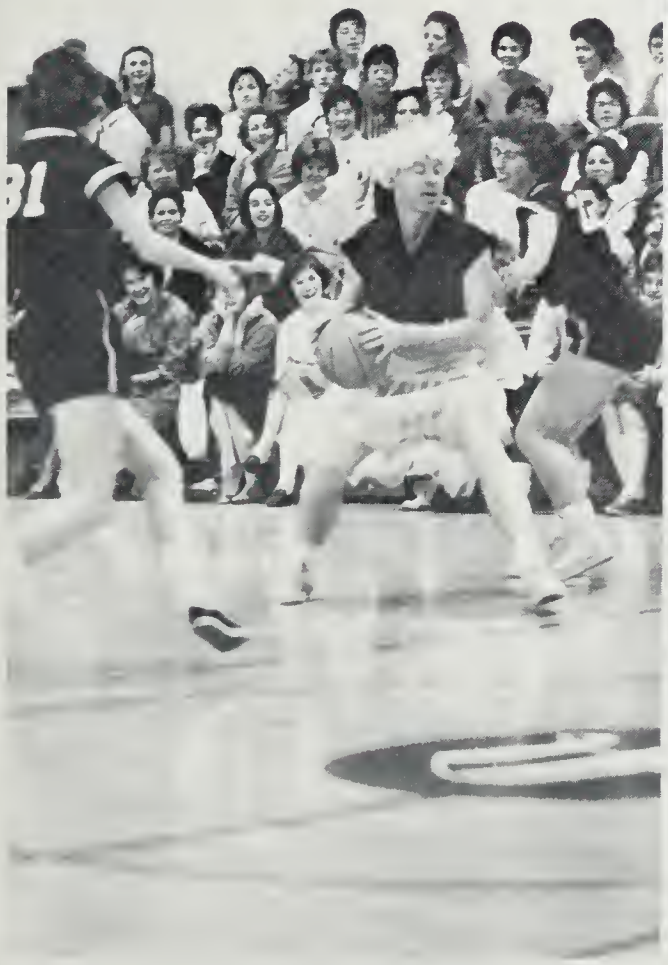

Cora shows the girls how.

"Dearie, your wig is slipping!"

"Evelyn, what do you use to keep your socks up!"

For Foot Fans

Patty Taylor, one of our new cheerleaders.

"No, no, boys, not the referee."

Will even Tide get these uniforms clean?

"Hey, wait, that's the wrong goal!"

ball Only

"No, dear, I'm not watching the majorettes."

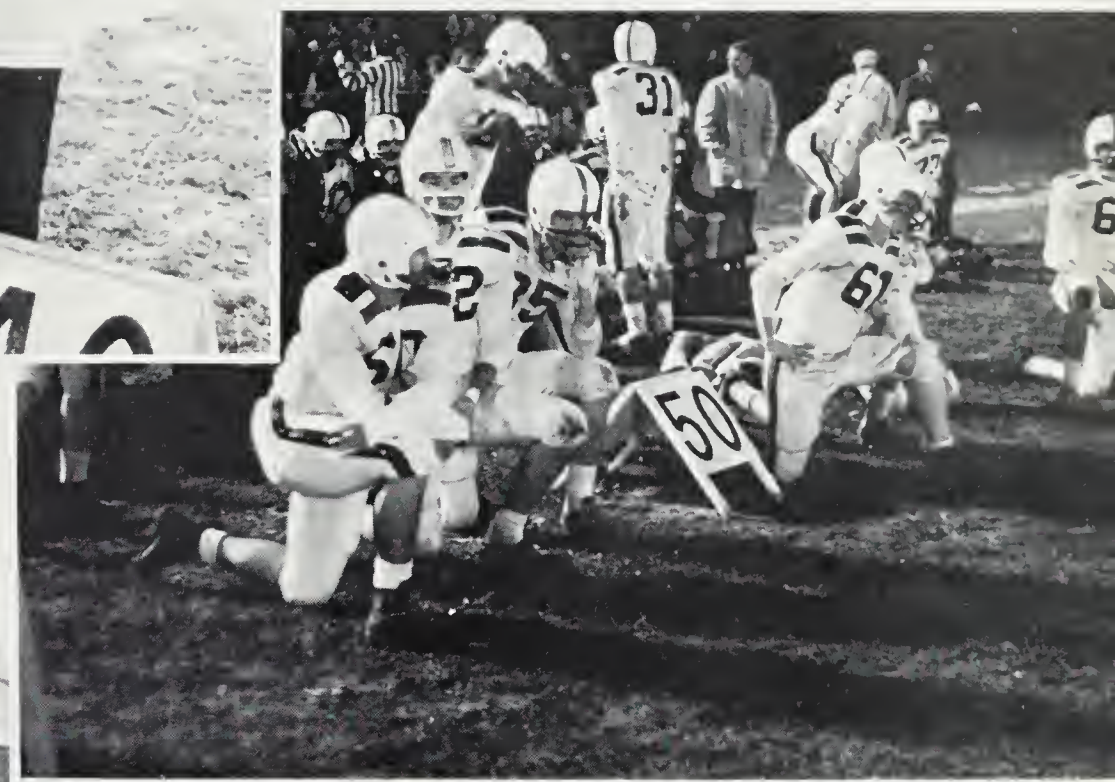

Wishful thinking.

"How 'bout a shave, buddy?"

Christy Parsons, whom we lost to Annandale.

Paddy Scroggs was co-captain this year.

Sports

John Hubble shoots for an extra point against Wakefield.

The Junior cheerleaders with their mascot.

Dave Stafford and an opponent vie for the ball.

Jan Hartke prepares to intercept a pass.

Chaddy Graham gets the ball for the Senior team.

Encore

Jan Hartke executes a neat lay up shot.

Junior and Senior cheerleaders collecting money for the March of Dimes.

Mr. Duvall coaches his team during a time out period.

Go, John!

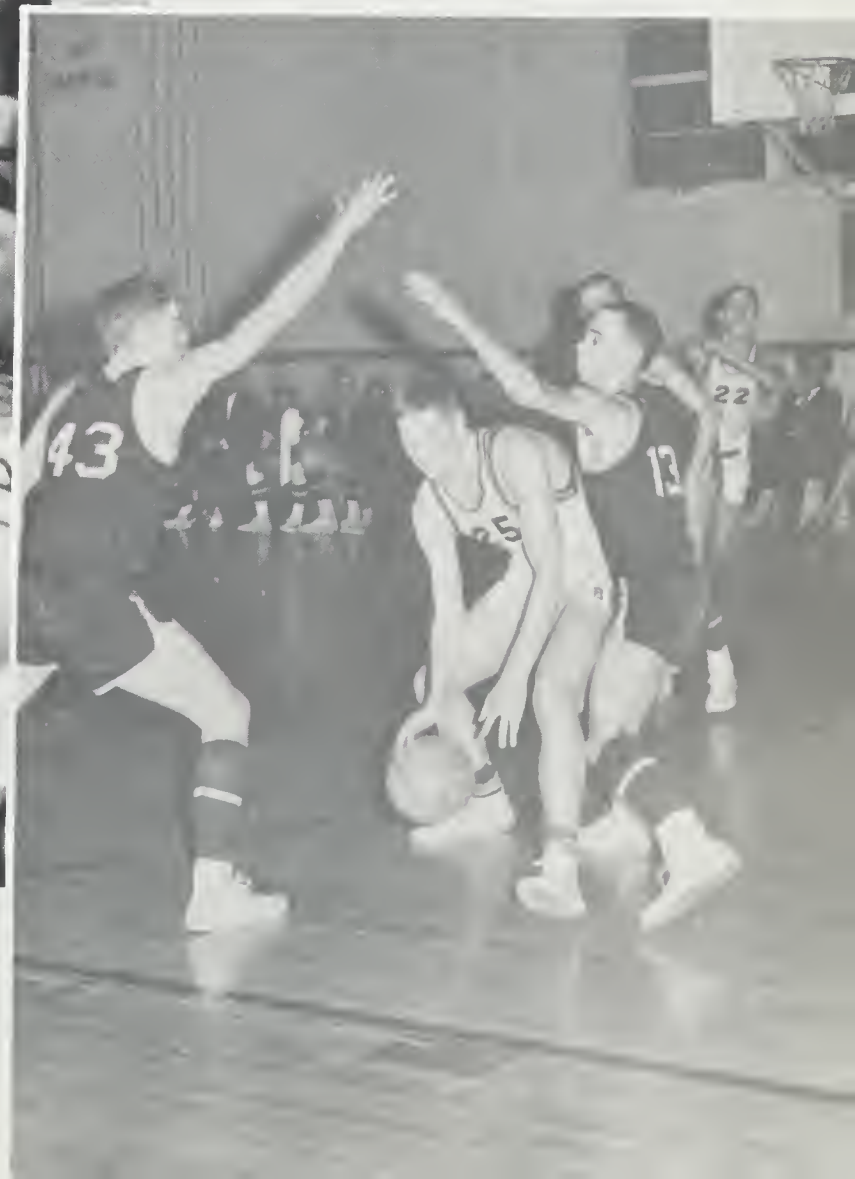

Dave Stafford and Dennis Kerly guard one of the opposition.

Energy in Motion

Top Left — Tim Mallon
Middle — Jay Jarman
Bottom — Tim Mallon
Right — Paddi Scroggs

"If he thinks for just one minute . . ."

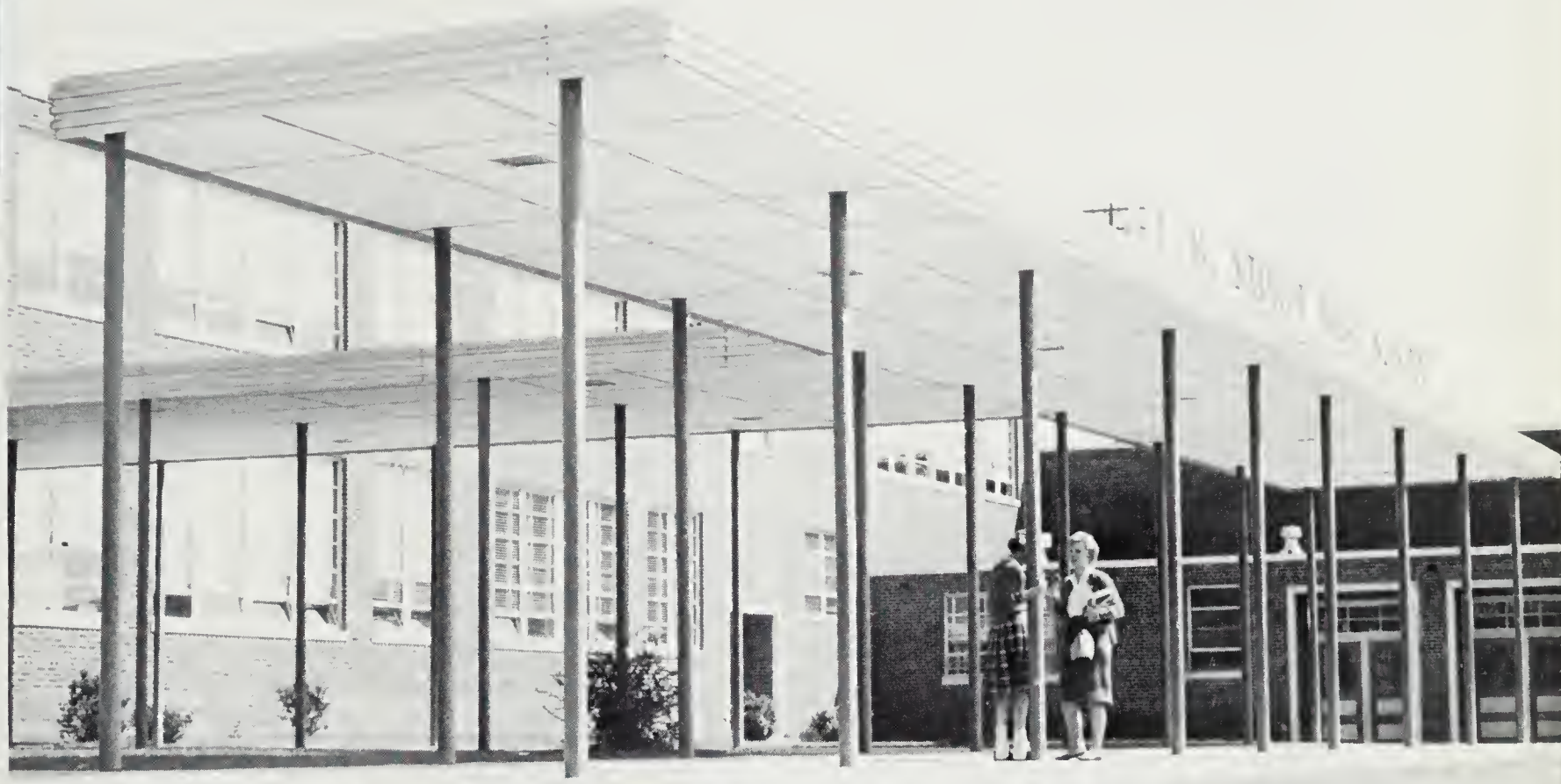

1961-62 school scenes: the 8-period day to accomodate nearly 1900 students; the evaluation with everyone at his best; a new superintendent who caused so much discussion with his exam and slow decisions; and, of course, our new reputation as a "snob school."

"Heh, heh, dropped my pencil."

Working on the Senior float.

The late, late bus.

We had what for lunch!

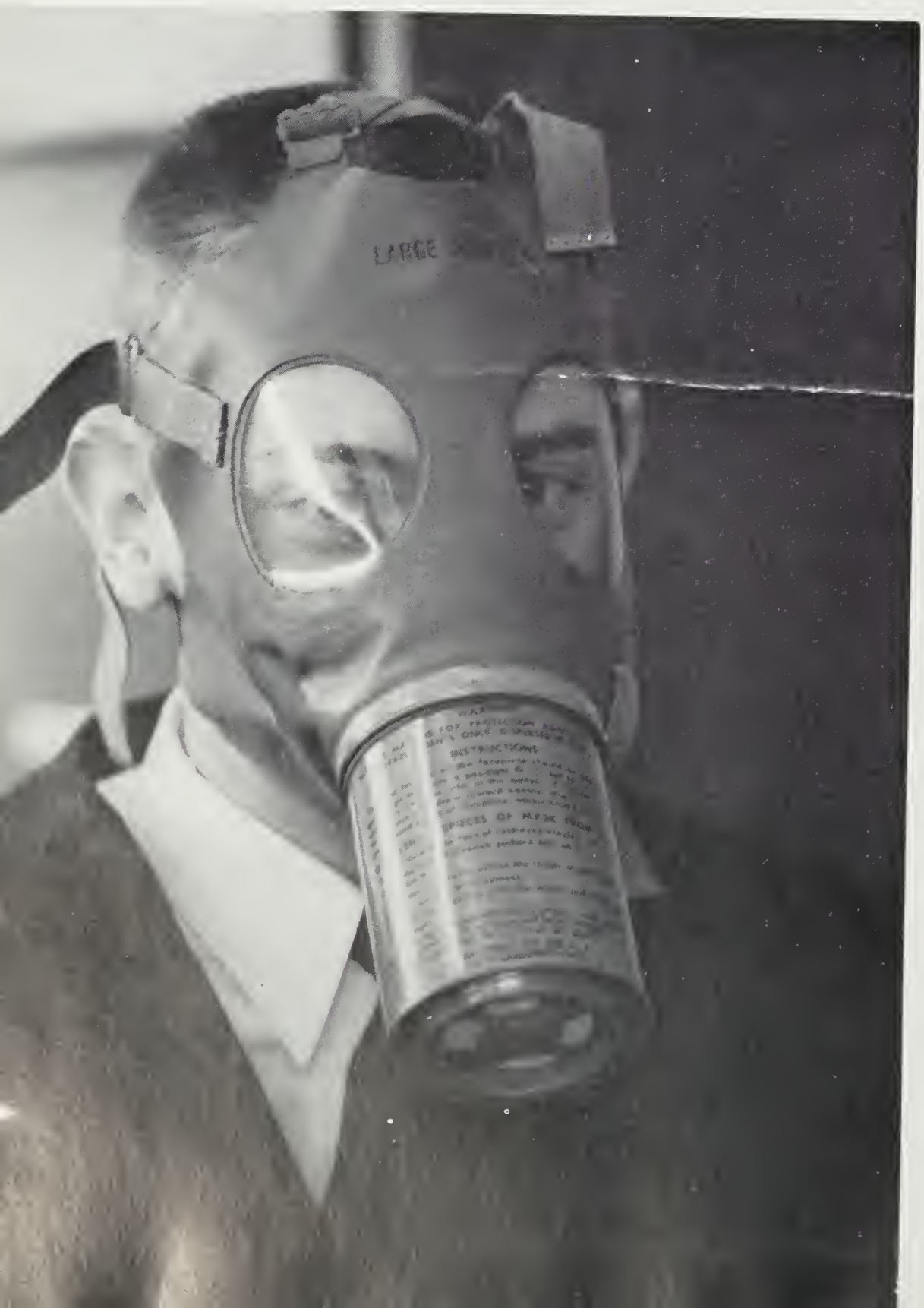

Three clowns.

This modern dance is something else, eh girls?

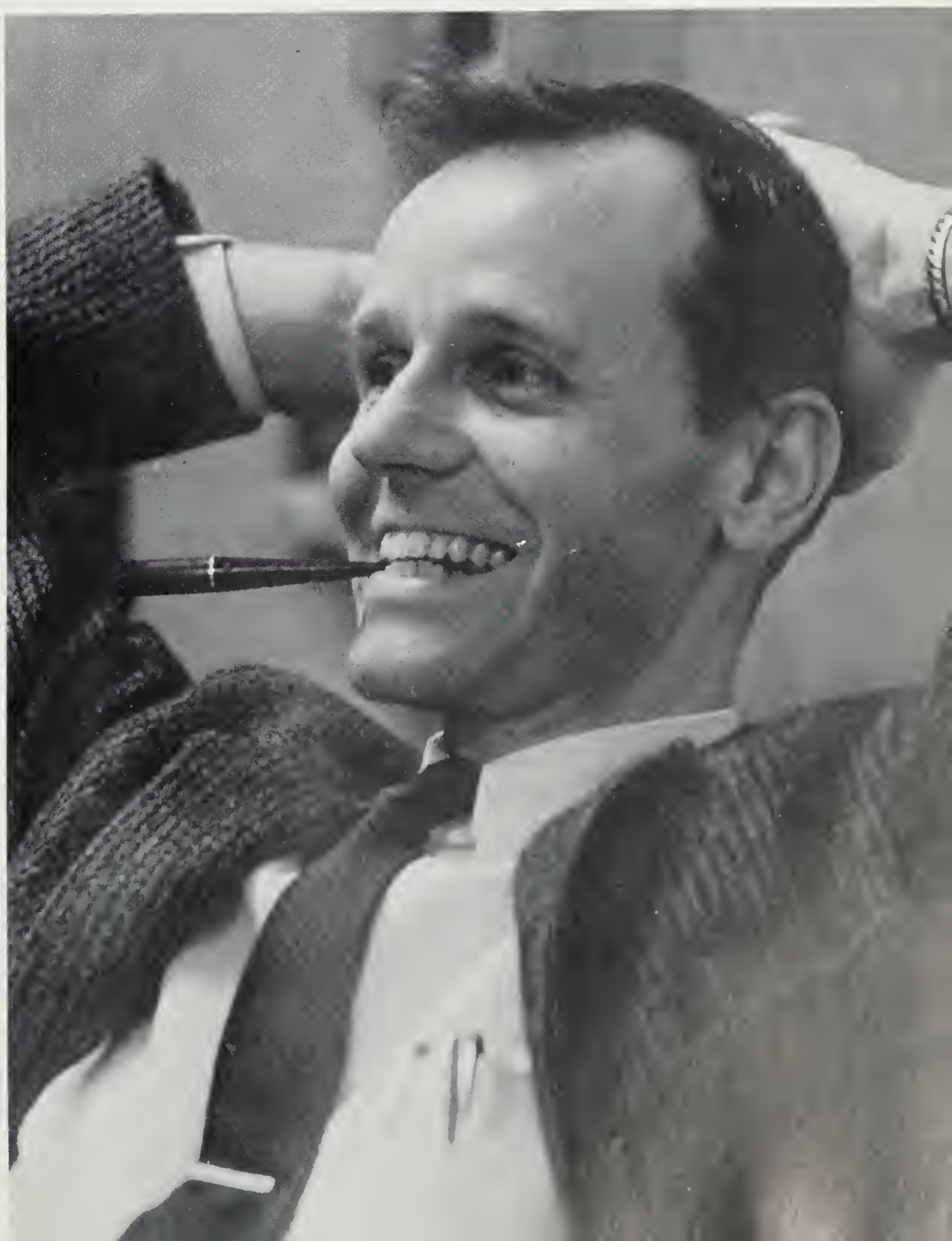

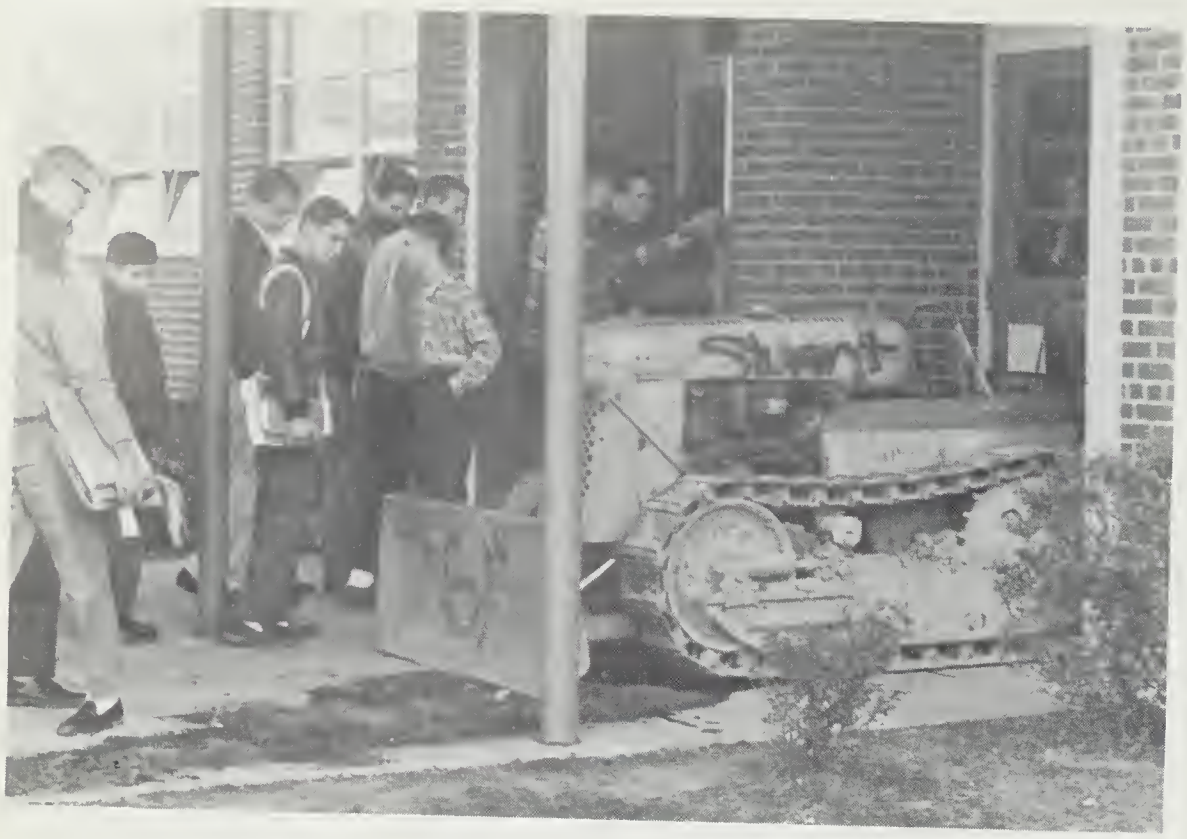

These Mids are a riot, right Inga and Sandy?

Well, well! What's this?

Where've you been, Leslie?

So that's how you stay so thin.

Gather 'round.

"Factor any interesting equations lately?"

"Who's the wise guy?"

Sabre staff??

This'll never equal a coffeehouse, will it, Lee Ann?

Tea, anyone?

Cadence at work.

And then I hauled off and slapped him like this!

What hams these editors are!

One of Stuart's "status symbols."

It's that happy time of year again – science projects.

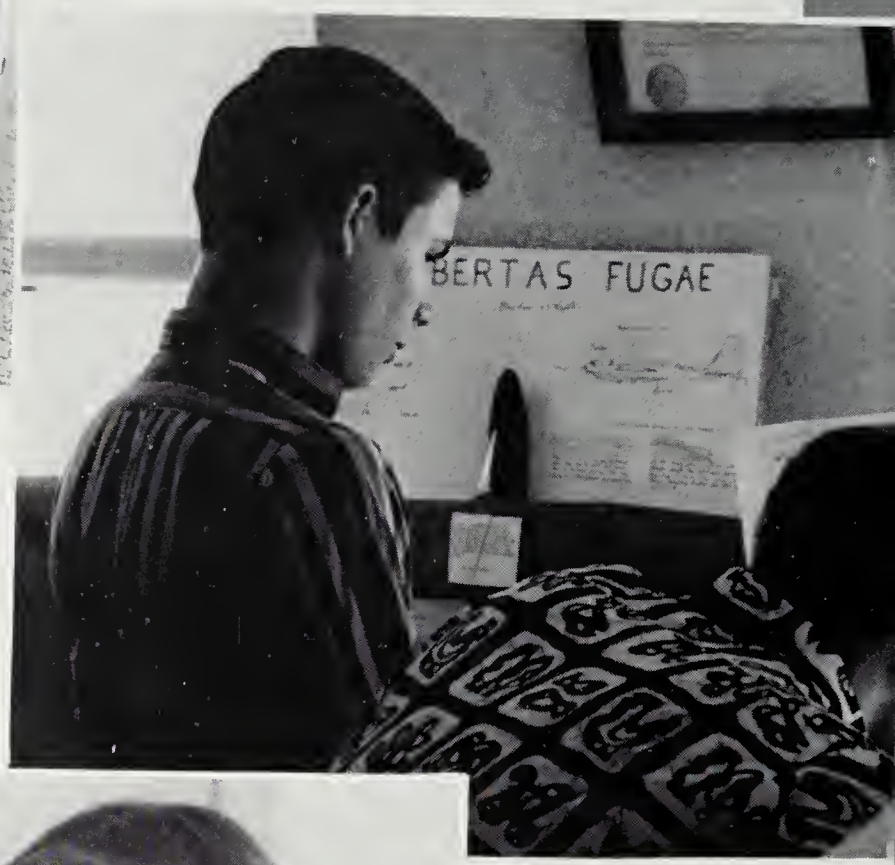

"Gee, boys, can't you help a poor overworked girl?"

Mrs. Stiles makes her 1,000,000th phone call.

"Hey, there's water dripping from the ceiling!"

After Metrecal a sun beam will hold him.

It's a good thing I didn't coy your paper.

The evaluation team talking things over.

Miss Toone gestures during a class discussion.

Judi Blair discusses the SABRE with one of the evaluators.

"Come on Mom, just one dollar!"

"Charlie" Mott, our representative from the American Yearbook Company, who helped us over the hump.

Sue Jordan thinking some deep thoughts.

Carol Arndt thinking some not so deep thoughts.

Pam Grebe chuckling over some baby pictures.

. . . and the
ultimate goal
Graduation

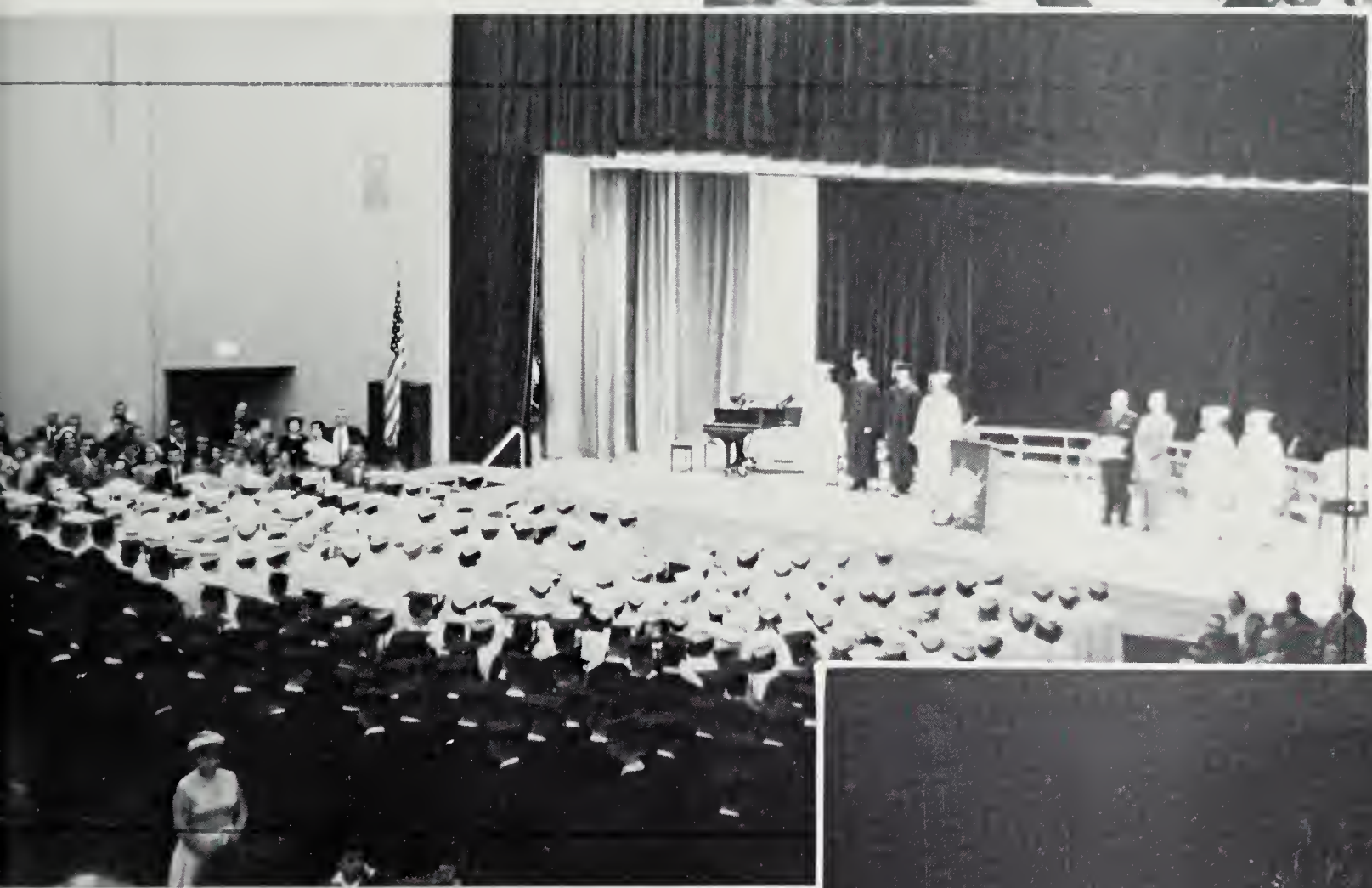

Many Thanks
to
CARL DAVIS
our
photographer

Advertis

ements

Patrons

KARIN'S FLORIST

Seven Corners Shopping Center

JE 2-4141

CROSSROAD BAKERY

Bailey's Crossroad Shopping Center

HU 1-9447

"Thar she blows!" Donna Tyler and Bob George ride on imaginary waves at CROSS ROADS MARINA. Boats, motors, boat trailers, marine accessories are to be at 823 Leesburg Pike.

GREENHORNE, O'MARA, DEWBERRY and NEALON

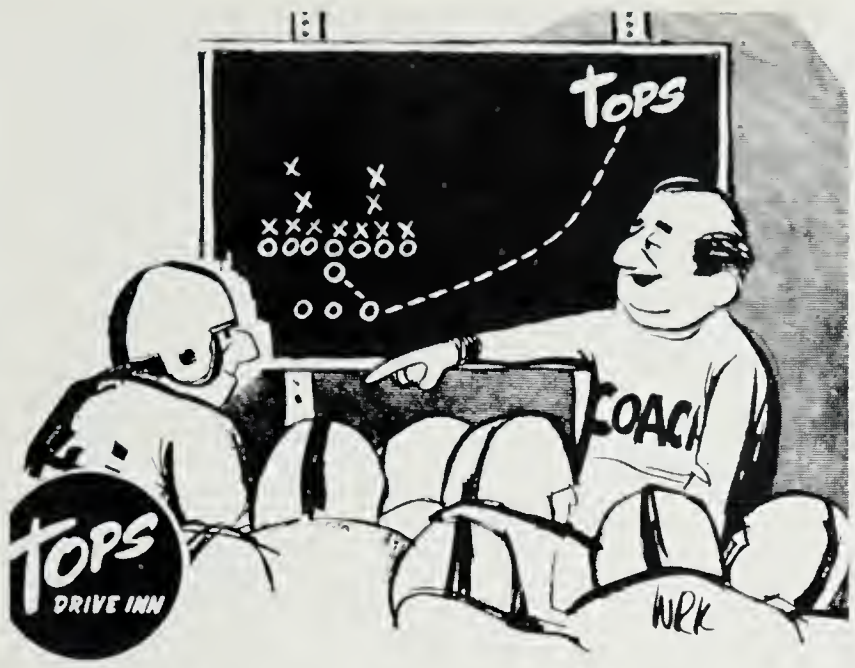

" . . . finally, JEB Stuart's most famous play. Nadeau, after the game is over, you run around right end to TOPS for KENTUCKY FRIED CHICKEN."

TOPS DRIVE INN

Congratulations

to the

Class of 1962

from

D & B CONTRACTORS, INC.

4620 Lee Highway

Arlington 7, Virginia

Compliments

of the

Fairfax County National Bank

PERSONAL BANKING SERVICES

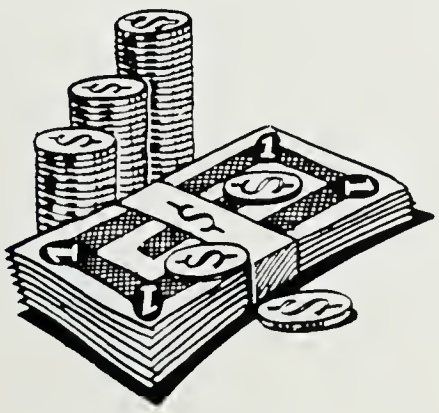

"Just a shave please." Pam Hynds likes her hair long but most of the customers at the BAILEY'S CROSSROADS PERSONALIZED BARBER SHOP wear theirs in a more conventional manner. Actually most of them are men. Merritt Ruhlen lost his job after 15 minutes but some competent barber will be there to give you expert treatment.

Compliments

of the

SOUTHERN RAILWAY

"The Southern Serves the South"

No, Merritt Ruhlen doesn't work at APEX CLEANERS and they won't pull the clothes off your back. But APEX CLEANERS would gladly accept Meredith Grey's and Donna Tyler's clothes. They do expert dry-cleaning and have one hour service. Bailey's Cross Roads Shopping Center.

Alumnus Bille Hogart examines a jar of pickles while Bill McDowell shows us a tray of that tempting Mario's pizza. Just after this picture was taken both Bill's ate that whole tray (the pizza on the tray not the tray itself).

MARIO'S PIZZA HOUSE

3322 Wilson Blvd., Arlington

M. T. Broyhill and Sons Corp.

REALTORS BUILDERS DEVELOPERS

JA 4-1300

4600 Lee Highway

Arlington, Virginia

"We specialize in all types of beauty work."

Willston Beauty Salon

6314 Willston Drive

Falls Church, Virginia

JE 2-3466

Open from 9 to 9

CLAY TILE CERAMIC TILE

McClary Tile, Incorporated

"When you care enough to have the best"

H. N. McClary, Jr.

CL 6-7811

4321 McWhorter Place

Annandale, Virginia

Chivalry sits by eating while Jan Stephens does the heavy work. Actually the pizza at CULMORE PIZZA PANTRY is so good that Carl Davis and Tobin Richter can't put it down. The PIZZA PANTRY also serves meatball sandwiches, submarine sandwiches, cokes, and every variety of pizza.

THE OLD DOMINION NATIONAL BANK

Annandale, Virginia

Complete Banking Services

CL 6-6500

CONFUCIUS KITCHEN

CARRY OUT SHOP
JA 4-1616
of
JA 8-9658

5033 Columbia Pike
Arlington, Virginia
Columbia Pike
Shopping Center
Open Daily
11 A.M. to 10 P.M.
Fri. and Sat.
11 A.M. to 11 P.M.

It's not opium, but the palate tempting fragrances of Chinese food cooking, that Judi Blair and Pam Hynds are inhaling.

Look, Zelia, that man-eating plant just ate Bobby Jones. The Annandale Florist and Garden Center handles carnivorous plants only on March 15. Really Annandale Florist and Garden Center is the place to go for all of your flowers and garden supplies.

Annandale Florist & Garden Center

9853 Columbia Pike
Annandale, Virginia
CL 6-2666

Compliments of

LaMont Studio

Bill Mason knows what kind of gas is good for his car.

Boulevard ESSO Servicenter

Arlington Blvd. & Annandale Rd.

Falls Church, Va.

JE 3-8800

Esso

FREE DELIVERY

FLOWERS TELEGRAPHED

CHARGE ACCOUNTS

INVITED

FALLS CHURCH FLORIST

721 S. Washington Street

JE 3-1334

Duh, let's see, 2x2 = 4. I can't understand it; this thing never short-circuited before. Bill Mason and Richard Case would find out how to work IBM machines if they took the course at Temple Business School.

TEMPLE BUSINESS SCHOOL

6306 Willston Drive

Falls Church, Va.

Compliments of

Junior Sophisticates

3181 Wilson Blvd.

Clarendon

Marilyn Susianna says don't, but Donna Tyler and Paul Roblee outvote her and say do buy your greeting cards at the USONA SHOP.

USONA CARD SHOP

Bailey's Cross Roads

Complete selection of Hallmark greeting cards, stationery, party supplies, gifts.

W. B. CLARK

RICH TOP SOIL SEASONED FIREWOOD

6923 Braddock Road
Parklawn
Alexandria, Virginia
CL 6-0010 CL 6-0011

W. C. SAUNDERS COMPANY

3110 West Marshall Street
Richmond, Virginia

School and College Jewelry Commencement Announcements
Medals and Trophies

CASE DECORATORS INC.

Painting Contractor

CONSULT US

6942 N. Fairfax Drive

Arlington 13, Virginia

JE 2-9197

JFK ought to do this more often. Paul Roblee is not imitating our president, he just happened to sit down in one of Stalcup's rocking chairs.

William Stalcup Furniture Co.

234 West Broad St.

Falls Church, Va.

JE 2-8880

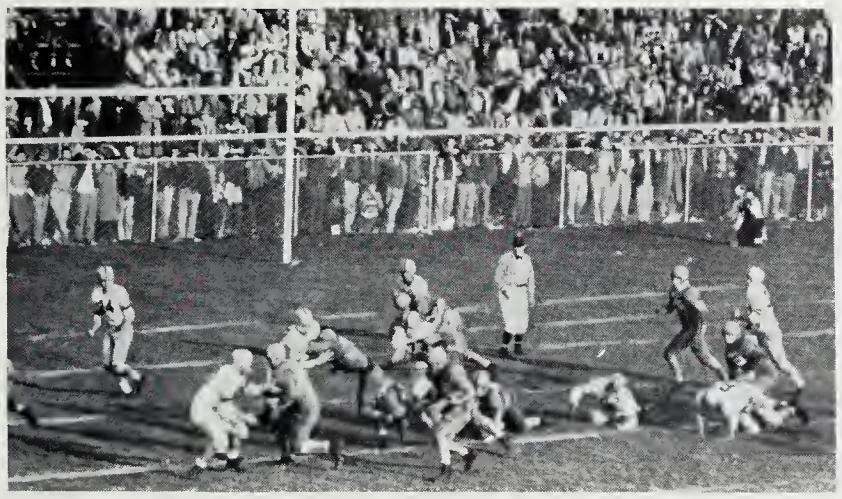

Teamwork Builds the Future and we are proud of our Team, too —
A Team of specialists trained to serve you.

Woodward + Lothrop

SECURITY NATIONAL BANK

456 Leesburg Pike

Falls Church, Virginia

FEDERAL DEPOSIT INSURANCE CORPORATION
$10,000 MAXIMUM INSURANCE FOR EACH DEPOSITOR
MEMBER

Autographs

VRARE 373.755 J 1962 V.3
J.E.B Stuart High School (Falls Church, Va.)
The sabre

FAIRFAX COUNTY PUBLIC LIBRARY
3 2769 11629636 1